Official Report

George P. Rowell & Co., the leading authority on newspaper information says: "The Fort Wayne Sentinel, published at Fort Wayne, has the largest circulation accorded to any daily in Indiana, outside of Indianapolis.

The Fort Wayne Sentinel.

Don't You Think So Yourselves

That if you want to reach the farmers of Allen county, you had better insert an advertisement in the Weekly Sentinel and go right in their homes.

ESTABLISHED 1833. FRIDAY, JAN. 17, 1896. PRICE TWO CENTS.

GEO. DeWALD & CO.

You Won't Be "IN IT" IF YOU DON'T

Attend our great Cost Sale.

Remember everything goes in this Sale.

GEO. DeWALD & CO.

LOANS. LOANS.

Ten Thousand Dollars

To Loan in Sums of

$10, $15, $20, $30, $50, $100, $200,

Or any amount you may wish, on furniture, pianos, organs, cows, horses and wagons, bicycles, store fixtures, machinery, storage receipts, or any other available security.

Everything left in your possession undisturbed and you still have the use of the money. You can pay it back weekly or monthly installments as you may find it most convenient.

All business strictly private and confidential.

Loans made the same day you apply for it.

Real Estate Loans made also.

INDIANA MORTGAGE LOAN CO.,
Room 5 Foellinger Block.
36 Calhoun Street.

PATENTS,

Official Drawings, and all Business Connected with the Patent Office.

W. G. BURNS,
80 Calhoun St., Fort Wayne, Ind.

My boarding-house is now filled full
Quoth boarding mistress Sowder.
Since in each baking I've employed
The None Such Baking Powder.

—MANUFACTURED BY—

FREESE & RANKE,
CHEMISTS,
88 Calhoun Street.

We Must Move BY MARCH 1st,

And in order to do so quickly we have inaugurated a

Grand Clearance Sale

Of our immense line of LADIES', MISSES', MEN'S and CHILDREN'S.....

FOOTWEAR

At prices far below anything heretofore offered in this city.

THE HOOSIER,

52 Calhoun Street.

NEW YORK HAIR BAZAAR,

We are now selling....

ALL HAIR ORNAMENTS AT COST.

Having just before the holidays received all Latest Designs. It will pay you to purchase now. Switches from $1.00 up.

Miss E. C. Rodenbeck,
29 E. Washington Street.

WE

Have a large and well selected stock of high class Canned Fruits, Preserved Fruits, Jams and Jellies, Canned Vegetables, Etc., Etc.

Our TEAS are of fine flavors and superior drinking qualities.

COFFEES. - - -

If you want Coffee at wonderful prices, try our 30c grade, it has host's of friends. Meat department is where you get the very choicest of Fresh and Smoked Meats in the city. Also dressed poultry, etc.

Pfeiffer & Rousseau,
40 and 44 W. Berry St. Phone. 378.

HOSTILE MOVE.

British Squadron En Route to American Waters.

Twenty-eight War Vessels Will Soon Be Assembled at the Bermudas to Watch Americans.

PORTSMOUTH, Eng., Jan. 17.—The flying squadron, consisting of the battle ship Revenge, flagship, Rear Admiral Alfred T. Dale; the battle ship Royal Oak, the first class cruisers Gibraltar and Thesus, and the second class cruisers Charybdis and Hermonie, together with six first-class torpedo boat destroyers, assembled at Spithead at noon today. It is reported that the destination of this squadron after leaving Bantry Bay, Ireland, will be the Bermudas.

WASHINGTON, Jan. 17.—The cable report today from Portsmouth, England, whence the British flying squadron is about to sail, that its destination may be the Bermudas, cannot be confirmed in any official quarter here and the report is taken with considerable allowance. No information on the subject has come to the departments or to the British embassy. The British squadron already at and about the Bermudas consists of sixteen ships, viz: Buzzard, Canada, Cordelia, Crescent, Magiciene, Mohawk, Harlridge, Pelican, Tartar, Terror, Tourmaline, Urgent, Accorn, Barracouta, Beagle and Eetribution. These are cruisers, some of them 7,000 tons displacement. Should the Portsmouth report prove true it would increase the squadron to twenty-two ships, or twenty-eight including the six torpedo catchers. It is doubted that Great Britain would send such a powerful fleet into American waters at this time, when their presence in force sufficient to overpower our North Atlantic squadron almost certainly would be regarded as a hostile demonstration, certainly not called for as long as diplomacy has not yet exhausted its recourse in the settlement of differences between the United States and Great Britain. The Bermudas, lying between six and seven hundred miles off our coast would afford an admirable base of operations against any point from Cape cod down to Key West, and while the islands are part of the British empire the assemblage of a powerful fleet there could not be regarded with indifference by the United States government, unless its presence was explained satisfactory.

QUICKLY WOOED AND WON.

Chance Meeting Results in a Wedding Some Hours Later.

JEFFERSONVILLE, Ind., Jan. 17.—Calling at an uncle's house to transact business last night, seeing and meeting for the first time a niece of his host, falling in love with her and while escorting her home inducing her to elope, is the story of the wooing and wedding of pretty Tillie Stahl, of Louisville, by William Baldwin, a young business man of that city. They were married this morning by Squire Hanse at 5 o'clock. They missed the last ferry and employing a river man to row them over, they got caught in the drift ice and narrowly escaped drowning. They were taken back to Louisville and walked the streets until 5 o'clock this morning, when they caught the first ferryboat over. Both are prominent and respected.

WHITE TO MEET EARNE.

Clever Western Feather Weight to Box With the Buffalonian.

CHICAGO, Jan. 17.—Tommy White, the feather weight champion of the west, and Frank Earne, of Buffalo, who recently stood off George Nixon, are to meet some time in February before the New York Manhattan Athletic club in a ten round boxing match. White received a letter from the club yesterday stating that the match would be arranged and asking for a division of 75 and 25, to winner and loser, respectively. Tommy answered that he would much prefer a "winner take all" arrangement and asked that a decision be given at the end of the bout. White is now waiting articles.

IN CHAINS FORTY-FOUR YEARS.

David Lentz Finally Adjudged Insane and Sent to an Asylum.

COLUMBUS, Ohio, Jan. 17.—David Lentz, of Holmes county, was placed in the asylum for the insane here yesterday. He has a peculiar history. Lentz is seventy-one years old and has been insane and in chains for forty four years. At twenty-seven he was disappointed in a love affair, and lost his reason as the result. His family would not permit him to be taken to an asylum, and all these years he has been kept in chains and confined in one room. He has just now been adjudged insane.

TWO FAILURES.

A Coffee House and a Sewing Machine Dealer.

NEW YORK, Jan. 17.—Henry C. West & Co., Rice and coffee brokers, today assigned to Martin S. Katenhorn. The firm is composed of Henry C. West and Edwin S. Webster. The schedules in the assignment of Harriet R. Tracey, dealer in sewing machines, show liabilities to the amount of $41,842; nominal assets, $28 610; actual assets, $7 250.

HARRISON'S ENGAGEMENT

May Be Announced Tonight—The Public Expect It.

NEW YORK, Jan. 17.—Something of moment may be expected to be announced in behalf of ex-President Harrison this evening. When asked regarding General Harrison's movements and particularly the reported engagement to wed Mrs Dimmick, Mr. Tibbet, his private secretary, said today: "I can say nothing about the matter at present. This evening, however, I may be in a position to announce something of national interest."

General Harrison will not leave this city until the first part of next week.

NATIONAL AFFAIRS.

The Foreign Relations Committee at Work.

President Cleveland Delivers a Special Message on the Question of Public Land Grants.

WASHINGTON, Jan. 17.—The senate committee on foreign relations was in session today. The only question before it was the legislative affirmation of the Monroe doctrine, and the discussion prepared upon the basis of a resolution Senator Davis had prepared under the instructions of the committee at the meeting held last Saturday. The terms of the resolution are known only to the members of the committee and the prospects now are that if the committee agrees to report it the wording will not be known until it shall be brought into the senate. It has been found difficult to so phrase the document as to suit the ideas of all or of even a majority of the committee. This fact accounts for the length of time given the subject, and also for the careful manner in which its text and even its outlines are reared.

The committee adjourned at 12:30 o'clock after voting to report the Davis resolution with a few verbal modifications suggested by the committee. It is understood that the resolution will be presented to the senate on Monday.

The president today sent a special message to the house urging the necessity for immediate legislation to extend the limit of time when suits can be brought by the government to annul grants of public lands. He called attention to the numerous complications that are arising between railroads as to grants that overlap them and the necessity for adjustments. The time in which suits can be brought expires March 3, 1896, and if the time limit were allowed to expire then a portion of the adjustment act would be rendered nugatory. The government, the president says in conclusion, should not be prevented from going into the courts and righting wrongs perpetrated by its agents.

COMPTROLLER BOWLER'S CASE.

Some talk concerning the resolution introduced by Mr. Boatner, of Louisiana, for an investigation of Comptroller Bowler's course in the sugar bounty appropriation occurred in the house committee, of which Mr. Ray, of New York, is chairman, and Mr. Boatner desired to have it taken up by the full committee at once. It was concluded to let it lie over until the next meeting, when the sub-committee probably will report a substitute providing for an inquiry into the law under which the comptroller claims to act, with a recommendation as to whether further legislation is needed to define and restrict the comptroller's duties. The preamble to Mr. Boatner's resolution reciting the effects of Mr. Bowler's course will not be adopted, as the committee thinks it has no official knowledge of the statements made.

THE HOUSE ON THE APPROPRIATION BILL

There was a most unusual demonstration at the opening of the session of the house today. The blind chaplain, whose ardent Americanism had frequently occasioned remark, prayed fervently today for "struggling Cuba" and the "success of her battle for independence," and when he concluded, the sentiments he had expressed were given a hearty round of applause.

On motion of Mr. Gamble, republican, of South Dakota, a bill was passed granting to the city of Chamberlain, South Dakota, the right to use American Island, in the Sioux Indian reservation.

The president's special message, urging the necessity for immediate legislation to extend the limit of time allowed the government in which to bring suits to annul grants of public lands, was laid before the house and referred to the committee on public lands. The house then went into committee of the whole for the consideration of the pension appropriation bill. The general debate on the bill closed yesterday and the bill was today open to amendment under the five minute rule.

WORN-OUT SALVATIONISTS.

General Ballington Booth Purchases Them a Home in New Jersey.

NEWARK, N. J., Jan. 16.—General Ballington Booth has purchased a farm in Bergen county, near the place of Theodore A. Havemeyer, to be used as a home for worn-out Salvation army officers.

THE MARKETS.

Chicago Markets.

CHICAGO, Jan. 17.—Wheat, Jan., 57⅛c; Feb., 57⅞c; May, 60⅛c; June, 60⅛c; July, 60⅜c.

Corn, Jan., 26⅜c; Feb. 26½c; May, 28¾@⅞c; July, 29⅝@¾c; Sept., 30⅞c.

Oats, Jan., 17⅞c; May, 19⅝c; July, 20⅛c.

Pork, Jan., $10.15; May, $10 42½.

Lard, Jan., $5.70; May, $5 97½@6.00; July, $6 12½.

Ribs, Jan., $5.00; May, $5 22½@5 25; July, $5.37½.

One-third off means—
$10 Suits for $6 67.
$15 Suits for $10
$20 Suits for $13 33.
Sale ends tomorrow night.
GLOBE CLOTHING HOUSE

Wallace Robertson went to Montpelier yesterday.

STATEMENT DENIED.

Pope Leo Has Not Been Proposed a Venezuela Arbitrator.

Cardinal Satolli Says the Story Published in the Dispatches Last Night is Untrue.

WASHINGTON, Jan. 17.—Cardinal Satolli has not tendered the services of the pope as arbitrator in the Venezuelan controversy nor has the cardinal received up to this time any intimation that he will be called upon to offer the services of the pope in that capacity. This is the answer given at the residence of the cardinal in response to inquiries as to the report in the London Chronicle, that the pope had taken this step through the American delegate. There has been no communication, official or otherwise, it is stated, between Rome and the delegation on this subject. It is pointed out that Cardinal Satolli's functions are of a clerical and not an official character. About a year ago the pope tendered his services as arbitrator, a special delegate being sent to London for the purpose. At that time Lord Roseberry, then premier, declined to accept arbitration. This was accepted as final by his holiness, and in a communication from Rome to President Crespo regret was expressed that there was no prospect that the papal mediation would be accepted. No further steps have been taken so far as known here. In other official quarters no information can be obtained respecting the reported intervention of the pope in order to bring about a peaceful settlement of the boundary dispute, but it is learned on excellent authority that matters are proceeding on lines that, it is believed, will result in an amicable adjustment, though, as stated in yesterday's Associated Press dispatches from Washington, no intelligence as to the channel or precise mode by which this is to be brought about can yet be secured.

TROUBLE AT SHELBYVILLE.

Lives of Detectives Threatened For Enforcing the Nicholson Law.

SHELBYVILLE, Ind., Jan. 17.—The excitement here continues at fever heat over the actions of Detectives Simpson and Weirick, who were brought here from Indianapolis to prosecute the saloon men. The trial of saloon defendants was resumed yesterday morning and fines of $20 and $40 were entered, the defendants at once appealing their cases. The two detectives seem scared and afraid of the crowd which hangs around the court room and follows them to and from their meals. The men were arrested on a charge of procuring violations of the law, on which they were tried yesterday afternoon. Their rooms are guarded at night and once, while they were on the street, they were followed to their hotel by a howling, crazy mob, who only wanted the ball started to have engaged in a riot. The crowd carried ropes, brandished revolvers in the air and shouted, "Hang the scoundrels," "Shoot them," and kindred threats. Simpson and Weirick show a disposition to leave the city, but the committee having them in charge desire that they remain.

A BUSINESS MAN

Gives His Views on the Pole and Wire Matter.

EDITOR SENTINEL:—It is plain that most of our business men are in favor of removing all telephone, telegraph and other poles from our business streets, and I think the time has come when this should be done. Our city has nearly reached a population of fifty thousand and we should demand that our city government should act as though they were managing a city and not a village. I see by report of last council proceedings that Mr. Mohr has taken steps to have all wires put under ground. This is a right move and he should be supported in his effort. I notice in the contract with the new telephone company, made by the board of public works that the company may erect poles in the business districts by getting consent of the board of public works; also, whenever necessary to connect the telephones of its patrons, without the consent of the board of public works. Now, this should not be permitted. We should compel this company and all other companies to put their wires under ground and the city should not make a contract with the telephone company allowing them to use poles in the business district.

BUSINESS MAN.

THE SALE OF GRAIN

May Become a Government Monopoly in Germany.

BERLIN, Jan. 17.—The debate on Count Von Kanitz's proposal that the government should establish a monopoly for the sale of grain, was resumed in the reichstag today. Her Radziwill, the Polish leader, concurred in the view of the subject taken by the minister for foreign affairs, Baron Marschiel Von Bieberstein, and Herr Bennigsen declared that the national liberals would vote against the motion, which, he added, was opposed to both the spirit and the letter of existing commercial treaties.

Senator Voorhees' Lecture.

WASHINGTON, Jan. 17.—Senator Voorhees has closed a contract with the Southern Lecture bureau to deliver his lecture on "The White Sepulcher" in a number of southern cities. This is the lecture which was written last winter when Senator Voorhees contemplated giving up public life permanently to enter the lecture field. The senator's correspondence with Pond, the New York lecturer manager, looking to a contract, seems to have failed of its object. The Southern Lecture bureau is the one which has been arranging dates for Henry Watterson, and it has a contract for next season with Senator Daniels

FATALLY INJURED.

A Muncie Brakeman Under the Cars at Montpelier.

Was on His Last Trip, Intending to Quit Railroading and Go Into Business in Fort Wayne.

MUNCIE, Ind., Jan. 7.—Frank Craighead was brought home from Montpelier last night, were he was fatally injured yesterday by falling under a locomotive while doing switch work on the Fort Wayne, Cincinnati and Louisville railway. He attempted to jump on an approaching engine which was backing. He was standing in the center of the track and missed his footing. The brake beams caught him and rolled him a considerable distance, but his cries were heard and the engine stopped. One hip was dislocated and his internal injuries are very serious. The young man has a wife and two small children in Muncie. The trip he was making was to be his last, as he intended going into business in Fort Wayne.

PEACE IN ARGENTINE.

Chili and the Republic Will Not Resort to Arms.

LIMA, Peru, via Galveston, Texas, Jan. 17.—The Chilian war office, replying to inquiries on the subject, explains that the dispatch of a division of the Chilian army to occupy the passes of the Cardilleras bordering on the Argentine Republic, announced in these dispatches on January 15, is due to the execution of the program to divide the republic into military zones. It is thought today that the entrance of Senor Guerros into the Chilian cabinet augurs well for a peaceful settlement of the boundary dispute between Chili and Argentine. Senor Guerros was formerly Chilian minister to the Argentine Republic.

Mr. Leighty's Bills.

WASHINGTON, D. C., Jan. 17.—Congressman Leighty has introduced a bill to reimburse W. W. Rockhill, postmaster at Fort Wayne, and editor of the Fort Wayne Journal, in the sum of $117 50, which was incorrectly reported to the postoffice department as a part of the "key deposit forfeiture fund," when it should have been reported as belonging to the "key deposit redemption fund."

He has also introduced bills to pension Ellen D. Merrill and Mary M. Hyer, soldiers' widows, both of Fort Wayne.

Nat Goodwin Sued.

CHICAGO, Jan. 17.—John M. Maxwell, a reporter on the Chicago Tribune, filed a suit today against Nat Goodwin, for $50,000 damages. He claims that Goodwin's play, "Aubition," belongs to him, and to make matters worse, after stealing the play, Goodwin named the villain to John M. Maxwell.

Bank Closed.

COLUMBUS, Ohio, Jan. 17.—The Farmer's National bank at Portsmouth, Ohio, suspended payment today by order of the comptroller of the currency. No statement by the comptroller is permitted but claim is made that the depositors will be paid in full.

LOCAL LINES.

Dr. A. J. Boswell made a professional visit to Maysville this afternoon.

Miss Emma Roth will leave Monday for Tiffin, Ohio, to attend Heidelberg university.

Miss Edith Pressler entertained friends at her West Lewis street home last evening.

John Koch, of Wapakoneta, Ohio, is visiting his son, Fred Koch, of No. 112 Griffith street.

Mrs. J. J. Schneider has returned from a few days' visit at Van Wert, Ohio, her old home.

Dr. Luella Derbyshire has moved from Warren to this city, and located at No 50 West Superior street.

Mrs. Clem A. Rekers, jr., entertained friends Thursday afternoon at her home, No. 109 Baker street, in honor of Mrs. George Rutan, of Esterville, Iowa.

Dr. M. F. Porter was in Bucyrus Ohio, today, and read a paper before the Medical society on the subject of "Peritonitis, With Reference to Physiology and Treatment."

Mrs. Dan J. Gordon and her sister, Miss Carrie Mettler, of No. 609 South Calhoun street, are both sick with la grippe. They have been confined to their home for several days.

Thomas Cloud, who was operated upon at Hope hospital some time ago by Drs. Porter and Schilling for peritonitis, has recovered and left the hospital today. Mr. Cloud is the engineer at the Randall hotel.

Miss Minnie Fahlsing, the operator of the long distance wires in the office of the Central Union Telephone company, was absent from her place in the office for over a week on account of a severe attack of la grippe, but she has recovered and returned to work this afternoon.

A miscellaneous program was given by the Morning Musical this morning. It was rendered by Mrs D. S. Root, Miss Josephine Alberts, Mrs F. E. Stouder, Miss Charlotte Lowry, Miss Edith Yarnelle and Mr. Critch of Cleveland. The latter is a violinist of much ability and his selections were a feature of the musical.

CHICAGO CHOSEN.

Democratic National Convention Will Meet There.

She Won the Prize on the Twenty-ninth Ballot—Gives a Guarantee of $40,000 to Pay the Expenses.

WASHINGTON, Jan. 17.—The democratic national convention will be held in the city of Chicago on July 7. The national committee determined the matter at last night's session on the twenty-ninth ballot, which was as follows: Chicago, 26; Cincinnati, 1; St. Louis, 24. Starting in with but six ballots, Chicago steadily gained in favor until she won the prize. At one time the number of votes cast for her was but four. St. Louis led on the first ballot with New York as second. The detailed vote on the final ballot by states was:

Chicago—Connecticut, Florida, Idaho, Illinois, Indiana, Iowa, Kentucky, Maine, Maryland, Massachusetts, Michigan, Minnesota, Nebraska, New Hampshire, New York, North Carolina, Oregon, Pennsylvania, Rhode Island, South Dakota, Tennessee, Vermont, West Virginia, Wisconsin, District of Columbia, Alaska.

St. Louis—Alabama, Arkansas, California, Colorado, Delaware, Georgia, Kansas, Louisiana, Mississippi, Missouri, Montana, Nevada, New Jersey, North Dakota, South Carolina, Texas, Virginia, Utah, Wyoming, Arizona, New Mexico, Oklahoma, Indian Territory.

Cincinnati—Ohio.

Chicago secured the convention by signing a guarantee for $40,000 to pay all the expenses of holding the convention and being allowed 10 per cent. of the spectators' tickets to the convention hall.

HOW CHICAGO FEELS.

CHICAGO, Jan. 17.—News of the selection of Chicago as the place to hold the national democratic convention was received locally, with no manifestations of excitement. The hotel men smiled when the news came, they being the chief beneficiaries of the crowd that the convention will bring to town. Strangely enough, though, there was no flood of telegrams asking that quarters be reserved for the national leaders of the democratic party. Requests for rooms from metropolitan newspapers in different sections of the country, made through resident correspondents, were about all received by any of the hotels last night. At the Palmer house requests were received by telegraph for rooms for the Maine and Oregon delegations, the number desired being fourteen and eight respectively.

The convention will doubtless be held at the Coliseum, but that is a matter which is to be determined by the national democratic committee. The delegates who went to Washington took with them plans of both the Coliseum and Tattersalls. Either of these buildings will be available but it is thought the national committee will select the Coliseum on account of its superior arrangement and because of its larger seating capacity.

Comptroller of Currency James H. Eckels, of Illinois, did not think the place of holding the convention would have any thing to do one way or another with the convention's nominee, whether it was an eastern or western man. When asked what effect he thought it would have on Cleveland's alleged third term candidacy he said:

"I do not wish to talk on that, for I do not think there is anything at all in it. I do not believe he is a candidate for re-election."

"What effect do you think it will have on bringing out a western man?"

"None at all, not any more than if the convention were held in New York or any other eastern city."

DOUBLE MURDER

Done by Masked Men Near Flynn's Lick, Tenn.

NASHVILLE, Tenn., Jan. 17.—A letter from Flynn's Lick, in Jackson county, brings news of a double murder committed near that place. Five masked men entered the house of Joseph Day, an old farmer, who was reputed to have money hidden away, and demanded the secret of his treasure. Day refused to give it up and after numerous threats was taken out of doors and hanged to a tree. The brutes then attempted to make Mrs. Day tell where the money was hidden, and when she refused, beat her brains out with a club. They then ransacked the house, but failed to find the money. No arrests have been made.

BURNED BIBLES.

San Miguel's Attitude Toward Christianity.

LIMA, Peru, Jan. 17.—The mayor of San Miguel seized and caused to be burned in the public square nearly all the Bibles and stock of the local agent of the American Bible society.

Next Monday evening John and Mary McKay, the blind brother and sister, will give one of their pleasing entertainments at Library hall. The Logansport Pharos, of November 15, 1895, has the following to say of these artists: "The entertainment given at Dolan's opera house last night, by the blind brother and sister, John and Mary McKay, was highly enjoyed by the audience. The vocal and instrumental selections and the character impersonations were among the best ever given on the local stage." No one need stay away, for the admission is extremely low. Seats are now on sale at the store of Louis Jocquel, opposite the Cathedral.

Acquitted.

KANSAS CITY, Mo., Jan. 17.—Charles A. Millman, ex-state representative and a prominent local politician, has been acquitted of the charge of poisoning an election judge in order, as claimed, that ballot box stuffers might proceed with their work unmolested.

PROBABLY NOT BOYLE.

Trying to Bring the Dead Back to Life Again.

No Reliance Placed in the Cleveland Story—Assault at Hoagland—Court News.

A. C. Gecke left yesterday for Cleveland, Ohio, to identify a man under arrest there who it was said was supposed to be William Boyle, whose widow has a suit against the Catholic Benevolent Legion for $3 000 on account of the death of Boyle, it being claimed that he was drowned at Chicago a few years ago.

The suit was tried in the superior court here and a judgment for $2 405 23 was given Mrs. Boyle on December 17, 1894. An appeal was taken and it was but last week that the case was argued before the supreme court. A decision on it was expected in a few days.

At the time the case was tried here stories were afloat of the finding of Boyle and this was also the case once before when the case was argued in the supreme court, but an investigation proved nothing definite about his being alive.

Ed. France, of the firm of Colerick & France, who are the attorneys of Mrs. Boyle, telegraphed to Cleveland last evening and received a telegram from the chief of police that no man supposed to be Boyle was under arrest and the sheriff of that county also telegraphed to the same effect. It is not supposed that there is anything in the Cleveland story, and that Mr. Goecke will not be able to identify the man at Cleveland as Boyle.

Mr. Goecke was to have telegraphed to Phil Werstein, the president of St. Julian council, of this city, this morning, if he found that the Cleveland man was Boyle, but as he has not done so it is thought that he failed in his identification and that the story is but another one of those which have been exploded two or three times before.

COURT NEWS.

Constable Roembke went to Hoagland and arrested Milton Bart on the charge of assault and battery on Geo. Coleman. The alleged assault is said to have taken place in a church at Hoagland on the evening of December 31st. The case is being tried in the court of Justice Harry F. France.

Sheriff Clausmeier went to Goeglein to investigate a case against a peddler who was selling a big stock of revolvers, razors and other articles at greatly reduced prices at that place.

The Roller will case is slowly dragging along in the circuit court. The defense has its witnesses on the stand.

It is said that affidavits are to be filed against saloonkeepers at Maysville, New Haven, Monroeville and other surrounding villages, for violation of the Nicholson law.

George McCrory has instituted attachment proceedings before Justice Hays against Michael Wickliffe and Jonathan Reifine. The case has been set for hearing on March 12.

The caser of the state against May Leslie, Anna McNutt and George Pearson, for frequenting a house of ill fame, which was appealed from Justice Hays' court, were certified up to the circuit court today.

The application of Jessie Taylor for admission to the insane asylum has been suspended because the wards are all occupied.

Sheriff Clausmeier has been notified that the state reform school has been closed to new applications, owing to an epidemic of scarlet fever raging there.

The paternity case of Arminda Wyatt vs. Joseph Maurey has been appealed to the circuit court from Esquire France. The attorneys are J. H. Aiken, N. D. Doughman and P. B. Colerick.

Justice of the Peace H. F. Bullerman entered upon the duties of his office yesterday, having taken the required oath and filed the necessary bond. Mr. Bullerman is well equipped for the position and is besides courteous to all. He occupies the offices in the Foster block in the rooms which his predecessor, Justice Bohen, had.

A BARGAIN SALE.

In Order to Make Room For New Spring Goods

We Will Close Out All Heavy Hosiery, Underwear, Gloves, Mittens, Etc., at and Less Than Cost.

All 10c and 12½c ladies' and children's stockings reduced to 8c a pair.

50 doz children's wool stockings at 15c a pair, reduced from 22c

75 doz. ladies' wool hose 15c and 18c a pair, reduced from 22c and 25c.

25 doz men's natural wool socks 18c a pair, reduced from 25c.

50 doz. ladies' vests 12½c each, worth 22c.

All 50c ladies' vests and pants reduced to 35c and 37½c.

All children's underwear at cost.

50 doz. men's natural wool underwear at 25c and 37½c, reduced from 35c and 50c.

All $1.00 corsets reduced to 83c.

All 50c corsets reduced to 37½c

During this great closing out sale of all heavy goods we will include everything in the store at cost.

C. J. WELKER,
162 Calhoun St.
Opposite Cathedral. Open evenings.

BOND FILED.

By the New Water Works Trustee, T. F. Haberkorn.

It is For $20,000 and Has Been Approved—News Notes and Items From the City Hall.

Theodore F. Haberkorn, the newly appointed water works trustee, filed his official bond with Mayor Oakley this morning. The bond is in the sum of $20 000, and is signed by B. W. Skelton, H. C. Paul and G. W. Pixley. Mayor Oakley approved the bond and deposited it with Comptroller Simonson.

JUNKETING.

The members of the board of public works, accompanied by the city attorney, went to Chicago last evening for the purpose of investigating the manner in which the electric wires are laid underground.

TO BE REPAIRED.

A new floor is to be laid in the Wells street bridge in a short time. The old floor has become so worn that a new one is necessary.

REPORT COMPLETED.

The board of public safety has completed its annual report, which will be presented to the mayor. It includes the annual reports of the police and fire departments.

FOULKS SUSPENDED.

Policeman Foulks has been suspended by the board of public safety until the case against him for the trouble he had with Gus Jackson is settled in the circuit court. Oscar L. Hobbs has been appointed to serve in his place.

ATTEMPTED SUICIDE.

D. B. Bonar, the Larwill Postmaster, Drinks Two Ounces of Laudanum.

For some time past it has been rumored that D. B. Bonar, the postmaster at Larwill, on the Pittsburg railroad near Columbia City, was short in his accounts. He has been drinking to excess for several months and paid little attention to business. His wife has been taking care of the postoffice, and on her account, no doubt, matters were allowed to run along. We understand, though, that he was not allowed to have anything to do with the office. Wednesday evening he sent his little girl to the drug store for two ounces of laudanum. He took it all and when discovered was in a precarious condition. Prompt medical aid is all that saved him, and even at this writing we understand his condition is dangerous. The shortage in the money order department of the office is about $491. How he managed to keep the facts from the postal department is not well understood. But he did it. The shortage together with hard drinking are no doubt the causes that prompted him to take the rash step. Mr. Bonar is a man of good intelligence and has been a teacher in the common schools of the county for years.

A TREAT

For Ladies Out on Shopping Expeditions

Can Always be Found at Mergentheim's Bazaar.

They are Always Sure to Find Just What We Advertise

And We are Now Advertising the Greatest Bargains Shown This Season.

Jackets and Capes reduced from $8 to $3 50 and $4.

Jackets and Capes reduced from $10 to $4.50 and $5.

Fur Capes at less than half price.

Mackintoshes at less than cost.

All our best Calicoes at 5c yard.

All Muslins, both bleached and unbleached, at cost price.

All Dress Goods of every kind at cost price and some of them at less than cost.

All Silks at cost.

All Underwear at cost.

Kid Gloves--

Our warranted $1 Glove at 85c.

Our 75c, hook or button, Glove at 65c.

Just come to our Linen department for prices. We think you will be sure to find all you want there.

All our Linens at cost; this includes everything in this department—Table Covers, Towels, Napkins, Spreads and all other goods.

All Hosiery at cost.

Umbrellas at cost.

Lace Curtains at cost.

Chenille Curtains at cost.

Do you know what "Cost" means? It means a reduction of from 10 to 50 per cent., and we are selling everything at cost this and next week.

MERGENTHEIM'S BAZAAR,
Calhoun and Main Sts.

EMANUEL LUTHERAN CHOIR

Elects Officers to Serve During the Ensuing Year.

The choir of the German Emanuel Lutheran church selected officers at their meeting last night to serve for the ensuing year as follows:

President—Henry Suedhoff.
Vice President—William Roembke.
Secretary—Henry Hitzemann.
Treasurer—Louis Hagemann.
Librarian—Ferd Strasburg.
Musical Director—G. Hormel.

BENCHES AND LIGHTS

Placed on the Lake at Lakeside to Accommodate Skaters.

Superintendent McNutt, of the Consolidated Electric Railroad company, this morning placed a lot of benches on the shores of Delta lake, in Lakeside, for the convenience of the skaters. An electric light was burned for the first time last night and Mr. McNutt will today place in position a number of locomotive headlights in order to light up the lake in good shape.

THE DEATH LIST.

Miss Martha Meyer Passed Away This Morning.

Death of Little Georgia Moser—Three Old Residents Cross the Dark River.

Martha, the seventeen-year-old daughter of Mr. and Mrs. Charles Meyer, of No. 148 Ewing street, died from kidney and liver trouble this morning. The funeral will be at 2 p. m. Monday from the Emanuel's Lutheran church.

CHARTON.

Monday afternoon Mrs. Charles Charton died at her home in New Haven. She had been ill for some time, suffering from consumption, and suffered much until relieved by death. She was born in Lafremballd, Prussia, August 20, 1847.

EVELAND.

Word has been received of the death of Peter Eveland, one of the oldest residents of this county. His death occurred Sunday at the home of James Scovel in Antwerp. Mrs. Scovel was his niece and he has made his home with them for some time past. He was born in Muskingum county, Ohio, September 17, 1816, and was the last surviving member of a family of six children. He located in Allen county in 1832.

ROOK.

Samuel Rook died at his home near Dawkins Wednesday morning. Mr. Rook was an old soldier and during his service his health was undermined. For some time past he has been almost helpless and moved about with great difficulty. He served in company F, 140th regiment, I. V. I. He was born at Camden, Jay county, Ind., and was fifty eight years old. Death was due to heart failure.

MOSER.

Georgia Moser, the two-year-old daughter of Mrs. Catherine Moser, of No 108 West Creighton avenue, died last night from pneumonia. The funeral will occur Sunday.

A BRICK PAVEMENT

Will Be Petitioned for On East Pontiac Street.

A petition is being circulated and signed by property owners on Pontiac street, between Calhoun and Lafayette, for the paving of that portion of the street with brick. That portion of Pontiac street is in a horrible condition, the mud being so deep in soft weather that it is next to impossible for vehicles to pass over it. The petition will soon be presented to the board of public works and the property owners who are signing it are confident that the improvement will be made.

TWO KILLED

And Three Injured by an Accident in New York.

NEW YORK, Jan. 17.—A light engine ran into a crowd of car cleaners who were walking the track on the New York, New Haven and Hartford railroad at 142d street today, killing two women and injuring two other women and a man so badly that they will probably die. This is the list of dead and injured: Dead—Lizzie Becker, thirty-six years old; Delia Mahan, thirty-six years old. Injured—Maria Druff, sixty-five years old, internal injuries; Maggie Tracey, thirty-five years old, right leg cut off; Louis Yender, of 449 West 400th street, both legs broken.

Ex-Congressman Dead.

DOVER, Del., Jan. 17.—Ex-Congressman N. B. Smithers, who was secretary of state under Governors Cannon and Marvel, died at his home, in this city, today, in his seventy-eighth year.

The Wallace Bruce Lecture.

Every indication points to a large house. The subject is one that commends itself to all good people. The ladies, especially, are taking a deep interest in it. Shakespeare has immortalized himself in many ways but in none more than his high admiration of woman. Mr. Bruce has delivered this lecture in most all the cities of this country, also in Europe. Do not fail to hear him—he is at his best in this lecture, "Womanhood in Shakespeare." The admission is quite reasonable—50c for reserved seats down stairs, 25c for seats upstairs. Tickets can now be had at Meyer & Bro.'s hat store, 80 Calhoun street, or at the Temple. Lecture to be delivered Tuesday, January 28, 1896.

DO YOU WANT

$6 overcoat for $3 85
$8 overcoat for $5 85
$10 overcoat for $6 85
$12 overcoat for $8 85.
$15 overcoat for $10 85.
$18 overcoat for $11 85.
$25 overcoat for $16 85.

Same reduction on all boys and children's overcoats.

Every suit in the house, men's boys and children's, marked down.

50 and 75 cent winter underwear, 38c.
$1 00 and $1 25 winter underwear, 74c.

All capes at cut prices.

$5 and $6 boys' reefer coats, $3 98.
$3 50 and $4 boys' reefer coats, $2 85.

Our annual inventory sale a success from start to finish.

LEHMAN'S,
34 and 36 Calhoun St.,
Foellinger Block.

IT INCREASES FLESH.

The New Dyspepsia Cure Does It.

A Few Remarkable Instances.

Stuart's Dyspepsia Tablets, the new discovery which has made so many remarkable cures of dyspepsia and indigestion, has recently shown that it also has the effect of *increasing the flesh and weight* of thin, rundown people and invalids. This is done in a perfectly natural manner. The tablets by restoring perfect digestion cannot fail to increase the weight and general vigor because the first effect of *perfect* digestion, following the use of Stuart's Dyspepsia Tablets, is *a vigorous appetite*, then complete digestion and assimilation of food eaten, and the result is every muscle, nerve, ligament in the body is nourished and the increase in flesh is noticeable in some cases within a week after using the remedy.

Dr. Harlandson mentions many cases in his own practice where Stuart's Tablets were used an increase of flesh was very noticeable in each case. The doctor says: Whenever I have a patient whose stomach is disordered, tongue coated, poor appetite and run-down condition my advice to such is to go to the nearest drug store and get a 50-cent package of Stuart's Dyspepsia Tablets, and the result will be the stomach will be set right, perfect digestion restored, all nervousness disappear and in many cases I have seen the weight increased 15 or 20 pounds. I recommend this remedy in preference to any other because it is not a *secret patent medicine* but is perfectly pure and wholesome, composed of vegetable essences, fruit salts, pure pepsin and bismuth, and can be given to delicate babies with benefit.

Another case is that of Miss Helen Sholes, of Nashville, who writes as follows: "Up to the fall of 1893 I had suffered from dyspepsia for nearly eight years. I was not sick in bed, but was so miserable, run down, discouraged and nervous that I might better have been in a hospital for any good I was to myself or others. For years I had been thin, pale and dyspeptic. Our good old family doctor did all he could for me, and finally advised me to try Stuart's Dyspepsia Tablets, telling me there was no risk in taking it because it was not a secret patent medicine, but every physician knew what the tablets contained. Acting on his advice I went to the drug store, bought half a dozen packages and before they were half gone I knew the right medicine had been found at last. I enjoy an appetite, strength and freedom from weakness that I had never known previously. I gained 18 pounds in weight and while I am not fat (I don't want to be) yet my friends say I am plump enough and any more flesh would be undesirable."

The one great thing about Stuart's Dyspepsia Tablets is that it can be taken with perfect safety, the formula being known to every physician. No wonderful *secret* patent medicine can compare with it. *Think twice* before you put something into your stomach you know nothing about, and if you are run down in flesh, have any trouble with the stomach or poor appetite ask your druggist for Stuart's Dyspepsia Tablets and take no substitute. If your druggist has not got them insist on his getting them for you, as they are sold by all wholesale druggists.

Circulars and information free by addressing Stuart Co., Marshall, Mich.

WHEN WE SAY

COST,

We mean exactly what we say. For the next 30 days you can have any Suit or Overcoat in our store made to order at ABSOLUTE COST.

SUITS FROM $14 UP.
PANTS FROM $2.50 UP.

A full line of Foreign and Domestic Goods.

G. SCHMIDT,
Merchant Tailor.
70 E. Main Street.

Subscribe for The Sentinel.

The Evening Sentinel.

BY E. A. K HACKETT.

FRIDAY, JAN. 17, 1896.

TONIGHT.

MASONIC TEMPLE—Williard Spenser's Comic Opera, "Princess Bonnie."
EMPIRE THEATRE—Vaudeville Entertainment.
FIRST PRESBYTERIAN CHURCH—Christian Endeavor Society.
ST. PAUL'S LUTHERAN CHURCH HALL—Musical Entertainment by Young Men's Society.
TRINITY ENGLISH LUTHERAN CHURCH—Social by the Ladies of the Congregation.
EVANGELISTIC SERVICES—Trinity M. E Church; Berry Street M. E Church.
SHAKESPEARE SOCIAL—Epworth League of Wayne Street M. E. Church at Pastor's Home.
HEBREW TEMPLE—Religious Services.
WAYNE COMMANDERY NO. 148, K. OF ST. JOHN—Regular Meeting
CATHOLIC KNIGHTS OF AMERICA—Father Delaney Branch No. 715.
FORT WAYNE GRAYS—Regular Drill.
LODGES—Sons of Columbus; Anthony Wayne Post No. 271, G. A. R.; Summit Encampment No. 16 I O O F; Wayne Castle No. 2, Knights of the Golden Eagle; Howard Council No. 246, Royal Arcanum; Mad Anthony Tent No. 95, K. O T. M.

The holding of the democratic national convention at Chicago suits Indiana democrats all right.

There is a general sentiment over this district in favor of holding an early congressional convention.

Tom Reed hopes to adjourn Congress by June 1, and the country hopes that it will be as early on June 1 as possible.

Editor J. E. McDonald, of the Ligonier Banner, was re-elected as a member of the state board of agriculture. He represents the Sixteenth district.

The world's consumption of champagne amounts to about 21,000,000 quart bottles per annum. England is the greatest buyer, and the United States comes next.

The complaint made by Germany of the competition of America in the production of manufactured goods is not exactly an argument in favor of shoving up the tariff.

Special Judge W. S. Brush, in the Montgomery circuit court, holds in a liquor case that remonstrators cannot withdraw after the remonstrance has been placed of record.

There are 250 cases of typhoid fever at Wilkesbarre, Pa., all traceable to impure water. Pure water for cities is one of the grave questions of the present and future. As the towns increase along the rivers the impurities necessarily increase.

Shelbyville saloonkeepers agreed among themselves to break the Sunday liquor law, and citizens found it impossible to get evidence against them. Two Indianapolis detectives, Thomas J. Simpson and Lewis Weirrick, were sent for, and now twenty-eight affidavits have been filed against the saloonkeepers.

The mayor of Goshen has his ideas for the care of tramps. He asks the city council to hire a basement or building somewhere that can be heated and that straw bunks be provided for those ever present but sorrowful specimens of humanity.

Senator Cullom, in expressing his opinion that any government has the right to exclude any and all persons from its territory, and that the United States could not by any means compel Turkey to admit the Red Cross, should have expressed the further opinion that no other government on earth save that of Turkey would exclude the Red Cross.

The final decision of the democratic state committee is that the state convention shall be held on the Wednesday three weeks prior to the national convention. This would make June 17th the date for the state convention. The ratio of representation in the convention will be one delegate for each 150 votes cast for Claude Matthews for governor in 1896 and one delegate for each additional fraction of over seventy-five votes in a precinct.

The State Liquor League has begun a systematic movement to prevent, if possible, the nomination of Governor Matthews for the presidency. The league is against him because he signed the Nicholson temperance law. It has been arranged that the newspapers published in the interest of the various state liquor leagues shall from this time on make war on the governor, and every one of the 236,000 members of the leagues in the several states will be asked to oppose him.

The Indiana Jackson League, at its annual meeting held at Indianapolis, elected the following officers: President, Thomas B. Buskirk, of Paoli; vice president, George W. Geiger, of Indianapolis; secretary, Charles A. Garrard, of Indianapolis; treasurer, Sterling R. Holt, of Indianapolis; national representative, Will E. English, of Indianapolis. L. J. Bobilya, of this city, was elected a member of the executive committee. The league decided to exert its influence in favor of Governor Matthews for president. It will encourage the effort to establish Matthews clubs among the farmers throughout the state.

In speaking editorially about the congressional convention held in this city last week the Kendallville News says: "While the Twelfth district democratic convention which was held at the Fort Wayne on January 8th did not pass resolutions pertaining to the presidential candidacy of Governor Matthews, yet the matter was brought before the convention in a speech by J. M. Barrett, who said undoubtedly the democracy of the state would have a candidate in the governor. This was heartily applauded by the audience. The financial question did not come before the congressional convention. The speeches which were made there, no one but Mr. Randall referred to that question and he simply said that democrats acted unwisely in voting against candidates who happened to differ with them on finance."

NEW HAVEN TOLL ROAD

Scheme to Build a Parallel Gravel Road,

So That the People of That Part of the County Can Come to Fort Wayne Without Paying Toll.

(New Haven News.)

"For several days past several of the leading men of this community have been busily engaged in securing the right-of-way for a road to parallel the old toll road from the Hartzell road west to where the straight gravel road leaves the New Haven road.

ECZEMA

Most Distressing of Skin Diseases Instantly Relieved by

Cuticura

WHEN ALL ELSE FAILS

A warm bath with **Cuticura** Soap, and a single application of **Cuticura** (ointment), the great Skin Cure, followed by mild doses of **Cuticura Resolvent** (blood purifier), will afford instant relief, permit rest and sleep, and point to a speedy, permanent, and economical cure when all other methods fail.

Sold throughout the world. British depot: F. Newbery & Sons, 1, King Edward-st., London. Potter Drug and Chem. Corp., Sole Props., Boston, U. S. A.

"This move is caused by the failure of the commissions to purchase the toll road, and it now seems that the gentlemen who have the matter in hand will come out successful. The new road now contemplated will run on the north side of the old road and we are informed that a number of the property owners have signified a willingness to set their fences back and donate the ground necessary and many others have offered assistance if the project can be carried through.

"The commissioners offered the toll road owners $4,700, the appraised value of their line. The owners said the price was too low, but thought the difference could be raised by subscription and that the road could be turned over to the county by January 1, 1896. A few days ago we were informed by one in a position to know that the newspapers were blamed by the toll road owners because the road had not been sold. Be that as it may, the people who use that highway are still paying toll.

"The men who are behind the scheme for the new road desire a free road to the county capital, and with that end in view will not leave a stone unturned to get it.

"'If the owners deem the price offered too low,' said one of the men, 'let them refuse it, as they have a perfect right to do. There is no law to compel them to accept that price unless they choose so to do; but at the same time there is no law to prevent us striving in other directions for a free gravel road. I have been before the commissioners with the matter and you will hear more of this in a few days.'

"We ventured the opinion that this move might be a bluff.

"'Just wait and see, if that is the way you construe it. We want a free road and we're going after it in a way to get it, now don't you forget it.'

"Another gentleman approached on the subject said he didn't believe the project could be carried through, and expressed the belief that if such a thing was done, the county would perhaps be liable for damages, as the toll road company was operating under a charter duly granted by the commissioners.

"'We want a free road and also an electric road to Fort Wayne,' says another citizen, 'and it appears that this toll road stands in the way of both. I hope they will push the new road through.'

"'The people had an opportunity of donating the difference between the appraised value and the price wanted,' said the News, 'and we understand all but a few dollars was secured by subscription.'

"'Yes, that is true, but that seemingly has failed, and we'll see what can be done about this new road and that, too, at once. A united effort of the people will secure the desired end. This thing of crying 'bluff' at every move wont accomplish anything, and we'll show you that this new scheme is not simply backed by wind.'"

The Ladies' Missionary society of the First Presbyterian church held an all day sewing meeting at the church yesterday. The society will give a holiday social on February 21.

THINGS ABOUT TOWN.

Incidents and Happenings That are Interesting.

A Story of Katherine Ging—A Drug Store's Stamp Trade—A Little Girl and a Dog.

It is not generally known, but it is a fact, that Miss Katherine Ging, the pretty dressmaker of Minneapolis, who was murdered by Claus Blixt upon the order of Harry Hayward, and for which crime Hayward was recently hung in Minneapolis, and Blixt is serving a life term in the penitentiary, came near becoming a resident of Fort Wayne at one time. Miss Ging was a fashionable dressmaker and she was known all over the country and one of the leading modistes. A couple of years or so ago Root & Co, the dry goods merchants, of this city, were considering the advisability of adding a dressmaking department to their establishment and they started a correspondence with Miss Ging to get her to come here and take charge of the new branch of their business. Several letters passed between them and offers were made by both sides, but there was a little difference between the amount of salary asked and offered and the arrangement was not completed. Not long after the negotiations had ceased Miss Ging was foully murdered. Whether Harry Hayward's dastardly scheme would have been executed in case she had come here is a question. It is most likely, however, that Hayward would have followed her anywhere in order to accomplish his purpose.

⁂

The idea seems to be prevalent among the people of every city, town and village that the drug stores are nothing more than private postoffices. Many people never think of going to the postoffice to buy their postage stamps but depend on the nearest drug store for them and if the druggist's supply happens to run out they dub him no good and his store a one-horse concern. The number of stamps sold by drug stores is amazing. The government a few years ago established stamp agencies in various neighborhoods in the larger cities for the accommodation of the public. The drug store of C. B. Woodworth & Co. is a stamp agency and last year it did a thriving business. Mr. Woodworth informed The Sentinel a few days ago that during the year the sale of stamps there amounted to a little over $2 100. From $25 to $50 of the firm's money was kept tied up in the stamp business all the year and for this and the handling of the stamp business the firm received from the government the munificent salary of $24 per year. The firm takes all risks in their stamp business and the salary is therefore insignificant. Nobody would think that a drug store would have such a stamp trade as that.

⁂

A novel sight was witnessed by South Calhoun street people a few evenings ago. South of Creighton avenue the street was in fine condition for sleighing and, in fact, was so smooth that children skated over it with pleasure. Along toward dark a girl skater appeared on the street. She was accompanied by a large dog. She had a couple of lines attached to the dog and the animal started down the street on a dead run. The girl stood up and held the reins tightly in her hands and the way she went down the street over the frozen surface was a sight. The dog ran at full speed, but the little girl held on and thus enjoyed a fine slide without the slightest exertion. The scene was a novel one and those who saw it enjoyed it.

⁂

O. L. Perry is the most enthusiastic bicycle rider in the city. He rides his wheel in all kinds of weather, winter and summer, and never fails to find pleasure in the exercise. He has boycotted the street cars, but he spins to and from his home and the office every day in less time than the street cars could possibly make the trip. He frequently enjoys a race with some sporty motorman for a square or two, but he always gets the best of it. Mr. Perry used to be a fine skater, and he took much pleasure in a glide over the ice, but he has thrown his skates into the cellar and now rides his bicycle on the lakes. He says some people laughed at him when he talked of riding on the ice, but he has shown them that he can do it. Somebody asked him how he could ride a wheel on the ice without slipping.

"Why do you wear rubber overshoes?" Mr. Perry inquired.

"To keep from slipping on the ice," was the reply.

"Why, of course. And my bicycle wheels have rubber tires."

The fellow then understood the secret. Nothing pleases Mr. Perry more than to get astride his bicycle and then have some skaters try to catch him on Reservoir lake or Delta lake.

M. E. CONFERENCE.

Richmond Preparing to Entertain Several Hundred Ministers.

The north Indiana conference of the Methodist Episcopal church will meet on March 25th at Richmond. Besides the three hundred Methodist ministers who will be in attendance, the churches of the northern conference will send about two hundred lay delegates, and in all Richmond confidently expects to receive and care for at least five hundred visitors.

The conference this year has more than usual interest from the fact that the delegates to the general conference, which meets at Cleveland in May, are to be chosen. The general conference convenes but once in four years and the north Indiana conference will this year designate two delegates to represent it.

The business session of the conference will be held in the large auditorium of the Grace M. E. church. The opening sermon will occur on Monday night of the week of meeting by the Rev. L. A. Beeks, of Hartford City, and on Friday evening Dr. J. P. D. John, ex president of DePauw university, will deliver his lecture, "Did God Make Man or Man Make God?"

LOCAL LINES

Max Blitz has returned from Chicago.

M. P. Doyle has gone to Indianapolis.

Col. R. S. Robertson has returned from Indianapolis.

A new case of diphtheria has been reported at No. 45 Hugh street.

Columbia City Post: "Miss Edith Ale has been asked to sing in the choir in the Episcopal church in Fort Wayne. Miss Ale accepted, and will go to Fort Wayne on Friday and stay over Sunday. It is quite an honor for her and will be one which her many friends are very glad to hear."

New Haven News: "Mrs. Dr. M. A. Mason, of Fort Wayne, was the guest of her sister, Mrs. Emma F. Hartzell, Saturday.—Mrs. Bertha Shanlein, of Fort Wayne, is visiting her parents, Mr. and Mrs. Henry Koehn.—Mrs. Bueter, Mrs. Schuckman and Herman Bueter, of Fort Wayne, were guests of F. H. Bueter and family Tuesday.—H. Paulsen, of Fort Wayne, was the guest of Mr. and Mrs. J. Bernhardt Tuesday."

The annual installation of officers of Col. E. S. Walker camp, Sons of Veterans, took place Wednesday evening at the hall, on Calhoun street. After the ceremony the Ladies' Aid society followed with their installation. The ceremony of the former was conducted by H. C. Bricker and the latter by D. E. Bricker. Those who were inducted into office were the following: Sons of Veterans—Captain, Charles Crouse; first lieutenant, Henry Zollinger; second lieutenant, Daniel Kintz; trustees, E. C. Close, Charles Felts, Charles Durbrow; secretary, T. W. Blair; treasurer, W. F. Geller.

Mr. and Mrs. William Hill delightfully entertained the members of Rathbone temple at their home, No. 250 East Creighton avenue, Wednesday evening. A five course supper was served. Those present were Messrs. and Mesdames Double, Foster, Rush, Shaw, Mullen, Henry, Clark, Torchay, Curing, Schmetzer, Hartel, Fessenden, Byal and Lindsley; Mesdames Laurest and Davenport; Misses Rush, Torchay, Sephinson, Double and Torchay; Messrs. Gilman, Knoche, Deady and Foster.

George Wilson, of Wabash, a brother of Ed M. Wilson, of this city, who is pursuing a post graduate course at the Boston university in order to still further prepare himself for the ministry, has just been awarded the highest honor of the university which he is attending, that of the Judge Sleeper Fellowship. The laws of the university require the recipient of the honor to study two years in Germany, and Wilson will leave the latter part of this month for Jena, Germany, where he will enter the Jena university, taking a two years' course in the school of philosophy. He graduated from the school of all sciences in the Boston university in the year 1891, receiving the degree of Ph. B.; in the year 1894 he graduated from the theological school in the same university, receiving the degree of S. T. B.

LOST HIM IN THE HONEYMOON.

Widow Marks' Advertised for Husband Proves to Be a Bigamist.

Philadelphia, Jan. 17.—Mrs. Catherine Marks, a charming widow who owns a candy store on Vine street, put an advertisement in a Philadelphia paper last November, describing her appearance, the property she had and her willingness to marry. This offer brought thirteen replies and each candidate for the bonds of matrimony was communicated with by mail and requessed to call upon her. This they did, but none found favor in her sight until "Edward C. Rice," of Bordentown, N. J., the thirteenth applicant, appeared. He satisfied her, and after a very quiet courtship they were married. Rice was arrested yesterday, charged with bigamy. His right name is Richard C. Wodsworth.

Governor Inaugurated.

Des Moines, Iowa, Jan. 17.—The Iowa capitol building was grandly decorated today in honor of the inauguration of Governor Drake. The ceremony took place at 2:30 o'clock this afternoon on a platform in the rotunda of the building in the presence of several thousand people. The oath of office was administered by Chief Justice Rothrock to General Drake and Mr. Parrott. General Drake then presented his inaugural address.

Harrison in New York.

New York, Jan. 17.—"Gen. Harrison begs to be excused," was the reply to a card sent up to the ex president's room at the Fifth avenue hotel this morning. Assisted by Mr. Tibbet, the general spent the morning looking over and replying to his voluminous correspondence. It is understood that he will remain in town for one or two days longer.

Assignment.

New York Jan. 17.—Perkins & Welsh, sugar importers and exporters, have assigned to Benjamin Perkins, with preference to creditors for upwards of $125,000. The firm was rated at $300,000 and its credit was good.

ALWAYS TIRED.

HOW MANY WOMEN DO YOU KNOW

Who Can Say They Are Thoroughly Well? How They Can Be Strong.

[SPECIAL TO OUR LADY READERS.]

I don't feel very well; I am so tired all the time; I don't know what is the matter with me.

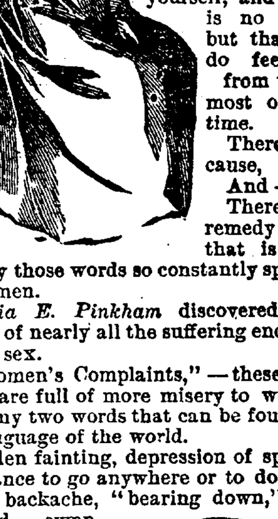

You hear these words every day. As often as you meet your friends, just so often are the words repeated. More than likely you speak the same pregnant words yourself, and there is no doubt but that you do feel far from well most of the time.

There is a cause, And— There is a remedy for all that is covered by those words so constantly spoken by women.

Lydia E. Pinkham discovered the source of nearly all the suffering endured by the sex.

"Women's Complaints,"—these two words are full of more misery to women than any two words that can be found in the language of the world.

Sudden fainting, depression of spirits, reluctance to go anywhere or to do anything, backache, "bearing down," and kindred symptoms of serious disturbance seldom imagined by your family physician, and reluctantly mentioned by you.

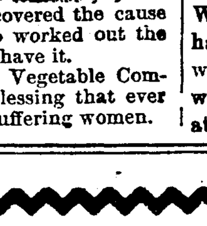

The remedy is found; the same noble woman who discovered the cause of all your misery also worked out the remedy. All druggists have it.

Lydia E. Pinkham's Vegetable Compound is the greatest blessing that ever came into the lives of suffering women.

DO YOU WANT?

$6.00 Overcoats for $3 85.
$8.00 Overcoats for $5.85.
$10.00 Overcoats for $6.85.
$12.00 Overcoats for $8.85.
$15.00 Overcoats for $10.85.
$18.00 Overcoats for $11.85.
$25.00 Overcoats for $16.85.

Same Reductions on all

Boys' and Children's Overcoats.

Every suit in the house, Men's, Boys' and Children's marked down.

50 and 75 cent Winter Underwear 38c.
$1.00 and $1.25 Winter Underwear 74c.

All Caps at Cut Prices.

$5 and $6 Boys' Reefer Coats $3 98.
$3.50 and $4 Boys' Reefer Coats $2 85.

Our Annual Inventory Sale a success from start to finish.

Lehman's U.S.

34 and 36 Calhoun Street.

Foellinger Block.

Nicotine Neutralized

CHEW AND SMOKE

MAIL POUCH TOBACCO

PURE, HARMLESS, SATISFYING.

No Chemicals

ANTI-NERVOUS
ANTI-DYSPEPTIC

THE BELL'S

....JANUARY SALE!

A bold move to reduce their Overcoat stock. Cost Ignored! Profit Ignored! Loss Ignored!

Men's Overcoats That were and Ulsters	$22 00 $20 00 $18.00 $16 48 $15.74	The first of the season, ARE NOW	$12.50
Men's Overcoats That were and Ulsters	$14 98 $14.48 $13 98 $12.98	The first of the season, ARE NOW	$9.50
Men's Overcoats That were and Ulsters	$11 98 $11 48 $10 98 $9 98	The first of the season, ARE NOW	$7.50
Men's Overcoats That were and Ulsters	$9.50 $8.98 $7 84 $7.48	The first of the season, ARE NOW	$5.00

We Close at 6 p. m. Excepting Saturday Nights at 10:30.

THE BELL

18 Calhoun Street.

We Close at 6 p.m. Excepting Saturday Night at 10:30.

ALL USING SANTA CLAUS SOAP.

MILLIONS DO THE SAME.

Sold everywhere. Made only by

THE N. K. FAIRBANK COMPANY,

CHICAGO.

FULL CENTRIFUGAL SYSTEM

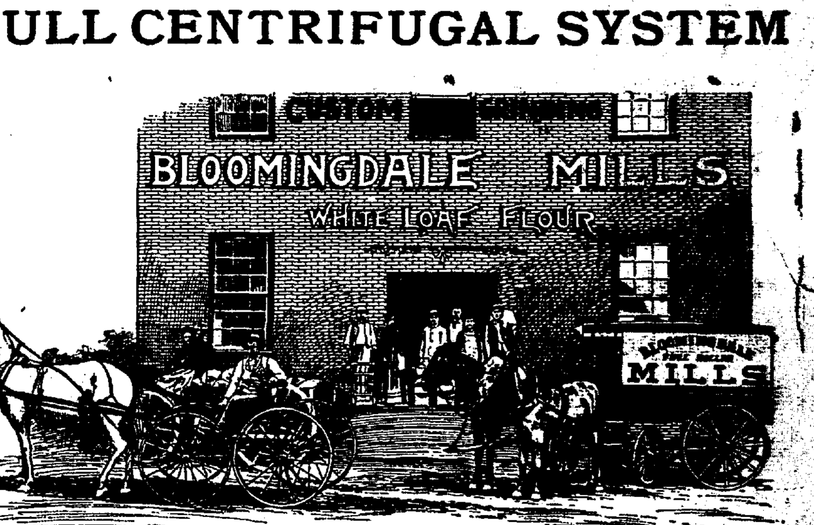

WHITE LOAF, SILVER WEDDING AND BLENDED FLOUR.
FOR SALE BY ALL GROCERS.

ALWAYS SHARP SHOD WITH THE NEVERSLIP

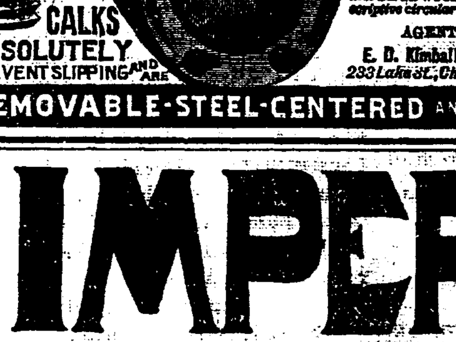

ONE TRIAL WILL CONVINCE YOU.

Your horse being always sharp shod, is ready for work. His feet are always in good condition, and he is not constantly at the blacksmith's being sharpened, which ruins his feet, causing great expense and loss of time to you. Remember, once shod with "Neverslips" you can easily put in new Calks when needed without removing the shoes.

THESE CALKS ABSOLUTELY PREVENT SLIPPING AND ARE

AGENTS: E. D. Kimball & Co., 233 Lake St., Chicago, Ill.

MANUFACTURERS: Neverslip Horseshoe Co., Boston, Mass.

REMOVABLE-STEEL-CENTERED AND SELF-SHARPENING

IMPERIAL

25¢ PER POUND **Baking Powder** 25¢ PER POUND

WARRANTED. A PURE CREAM TARTER Baking Powder

PURE FLAVORING EXTRACTS AND SPICES

MEYER BROS. & CO. DRUGGISTS AND CHEMISTS.

FORT WAYNE. IND.

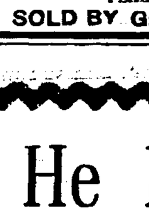

Sexine Pills RESTORE LOST VIGOR

When in doubt what to use for Nervous Debility, Loss of Sexual Power (in either sex), Impotency, Atrophy, Varicocele and other weaknesses, from any cause, use Sexine Pills. Drains checked and full vigor quickly restored. If neglected, such troubles result fatally. Mailed anywhere, sealed, for $1.00; 6 boxes for $5.00. With every $5.00 order we give a legal guarantee to cure or refund the money. Address PEAL MEDICINE CO., Cleveland, Ohio.

SOLD BY GROSS & PELLENS, 94 CALHOUN STREET.

He Kissed the Cook

But we will not expose him this time for she was his sister and

IT WAS ALL BECAUSE

He had made her Christmas happy by presenting her with a pair of our Nickel Plated Skates for Ladies just in time for the skating season. We have the same kind for men and boys; also, sharpeners for a quarter.

PFEIFFER AND SCHLATTER

NOTICE! - -

BUSINESS MEN ONLY.

Are you aware that a neat and attractive Sign on your show windows pays.

The GARDNER Adv. Sign Co.,

(Rear) 25 EAST MAIN STREET.

Have a large stock of White Enamel Letters at prices that defy competition. SIGNS of all kinds made to order.

HARRY R GARDNER, Manager.

RESOLUTION FOR 1896.

RESOLVED—That it becomes the duty of every man to provide a comfortable home for those depending on him. That if such provisions may seem impossible by reason of financial difficulties, it then becomes his duty to discover a way by which such difficulties may be overcome; and be it

RESOLVED—That in the light of indisputable evidence credit buying has proven its superiority, that its far reaching influence as a home maker is recognized or appraised by hundreds of FORT WAYNE citizens.

RESOLVED—That it is my duty to take advantage of the only Equitable Credit System as originated by the

INDIANA FURNITURE CO.,

and thereby make our home inviting and life worth living.

FORT WAYNE CITIZENS.

20 Per Cent. Off During January.

20 Per Cent. Off During January.

HAVILAND CHINA,
WHITE AND DECORATED,
SILVERWARE,
PLATED AND SOLID.
CUT GLASS, VASES AND NOVELTIES.
Do not miss it, for you will regret it.

LATHROP & CO. { 17 Court St. 60 Clinton St.

20 Per Cent. Off During January.

20 Per Cent. Off During January.

20 Per Cent. Off During January.

STAR
Accident Co.,
CHICAGO, ILL.
STARTED BUSINESS 1884.

Paid for Claims since organization, $634,492

1884—	$ 260	1888—	$45,408	1892—	$84,423
1885—	1,855	1889—	70,819	1893—	114,131
1886—	5,265	1890—	66,383	1894—	71,932
1887—	24,859	1891—	85,250	1895—	60,402

to Oct. 1st.

FIRST-CLASS AGENTS wanted for Illinois, Wisconsin, Missouri, Michigan, Minnesota, Indiana, and Colorado. Send for terms to
T. S. QUINCEY, Sec'y and Treas.,
P. O. Drawer 156, Chicago.

No Gas!
No Pain!
Teeth Extracted Absolutely Without Pain.
ARCADE DENTAL PARLORS,
Room 8 Arcade, Ground Floor.
Gold Crown and Bridge Work or Teeth without plates a specialty.
Extraction of Teeth and all Operations positively Painless.
We take this method of advertising to establish our business on the merits of our workmanship and to introduce reasonable prices that you may get acquainted with our Elegant Ground Floor Dental Parlors and improved appliances for Dentistry.
W. G. BURKET,
Manager.

The Columbia
Bicycle
Pad Calendar
For 1896

YOU NEED IT.
A Desk Calendar is a necessity—most convenient kind of storehouse for memoranda. The Columbia Desk Calendar is brightest and handsomest of all—full of dainty pen sketches and entertaining thoughts on outdoor exercise and sport. Occasionally reminds you of the superb quality of Columbia Bicycles and of your need of one. You won't object to that, of course. The Calendar will be mailed for five 2-cent stamps.
Address Calendar Department,
POPE MANUFACTURING CO.,
HARTFORD, CONN.

$15.90
Will for a few days buy a $25 Solid Oak Bedroom Suit at
FOSTER'S.
See it in their Clinton Street "Bargain Window."
The Dresser, with its bevel mirror is worth all they ask for the entire suit.
Just think! An entire Oak Bedroom Suit for
$15.90.

AT MORTON HALL,
Cor. Wayne and Calhoun Sts.
The teachers will meet any who desire to take Dancing, morning, afternoon or evening.
BEGINNERS—Monday and Wednesday evenings.
ADVANCED—Tuesday and Friday evenings.
JUVENILE CLASSES—Saturday afternoon.
Private classes may be formed and may have an evening to themselves, as we have full control of the hall.
Private Lessons at any time.
FARNAN DANCING ACADEMY.

$50 to $50,000 to loan on farm and city property or personal security.
J. F. SCHELL & CO.,
24-25-26-27 Pixley Block.
Fort Wayne, Ind.
Telephone 485.

Fresh Cut Flowers,
Wild Smilax, Pine Needles, Grey Moss, Holly and Palms.
Vesey's Greenhouses,
90 Thompson Ave. Telephone No. 231

Coal, Coke, Wood and Egg Coal for Furnace use.
The Cheapest and Best.
All orders promptly delivered.
Office open evenings. Telephone 135.
G. H. KRUDOP,
Corner Francis and Hayden Sts.

THE LOST ARM.

1—Tramp—Madam, won't you please give me something to eat? I'm a poor, but honest soldier, what lost an arm at de battle o' Bulls Run.

2—Dis' certainly is de bes' racket I ever struck fer gettin' a meal.

3—Madam—Why, I thought you said you lost an arm! You lied to me!

4—Tramp—No madam I never lied in my life. It was a "fire arm," dat I lost.

CAR THIEVES CAUGHT.

Detective Wilkinson Does Good Work at Hobart.

Nicholas Madden Injured--Switchman Arthur Has an Arm Pinched--C. S. Sims Promoted.

The Valparaiso Messenger yesterday gave the following interesting account of a raid of car thieves, made by our fellow citizen: "At Hobart yesterday Detective Thomas Wilkinson, of the Nickel Plate, assisted by local officers, succeeded in running down a gang of thieves who have been robbing freight cars on that road. The men arrested were Charles Shearer, son of August Shearer, a wealthy and prominent farmer, residing near Hobart; Peter Schaler, whose home is at Porter X roads, south of this city, and Peter Collins, who has lived in this county and Lake for about a year. The men were taken before Justice Matthews, of Hobart, who, after hearing the evidence, bound them over to the Lake circuit court. Shearer's bonds were fixed at $500 and Schaler and Collins' at $300 each. Prosecutor Heard was present and represented the state. The stolen plunder, consisting of seventeen sacks of flour, each weighing 140 pounds, was found in the barn of August Shearer, father of one of the trio. They are also suspected of other crimes. The men were unable to give bail and were taken to Crown Point and placed in jail."

ARM PINCHED.

While coupling cars last evening in the east yards, E. M. Arthur, a Pittsburg switchman, had his right arm pinched between the deadwoods. The sleeve of Mr. Arthur's coat caught upon a projecting bolt and threw his arm up between the deadwoods just as the two cars came together. Dr. George C. Stemen is attending the unfortunate man, and says there will be no serious results.

STRUCK WITH A SLEDGE HAMMER.

Nicholas Madden, of the Pittsburg smith shops, was struck upon the head with a sledge hammer in the hands of a fellow workman yesterday afternoon. The wound is a painful one, and may confine him to his house a few days, but no serious results are apprehended. Mr. Madden was holding a chisel in the work of cutting off crown bolt heads in a boiler of an engine which was being cut up. He was working for Charles Shreck, who has the contract for cutting up all the old engines in the yard.

SIMS AGAIN PROMOTED.

C. S. Sims, who was recently promoted from an assistant engineer of maintenance of way of the western division of the Pittsburg road, with headquarters in this city, to civil engineer of the Toledo branch of the Pennsylvania system, has again been promoted. He is now chief engineer of maintenance of way of the eastern division of the Pittsburg, Fort Wayne and Chicago road, with headquarters at Allegheny, Pa.

CHANGE IN TICKET OFFICERS.

Thomas Follen, railway ticket agent at Peru, has been appointed district passenger and ticket agent of the Wabash, with headquarters at Lafayette, and will assume his new duties by the first of next week. J. M. McConnell, whose place he takes, is to be let out, and J. J. Skinner, train dispatcher for the company at Ashley, will take charge of the office vacated at Peru.

WAGES REDUCED.

A bit of unwelcome news comes from the organ factory. It is that the employes have received notice of a contemplated reduction of wages in some of the departments of the works. The men most effected are those who operate the woodworking machinery. There will be no reduction of wages of action makers, but these men will be temporarily suspended.

BRIEF MENTION.

J. D. White is sick and absent from his forge in the Pittsburg shops.

The fine Llewellen setter owned by E. A. Barnes, of the electric works, is dead.

Private business keeps M. Steinbacher from his work in the Pittsburg planing mills.

Charles Waidman, a carpenter who is employed at the Kerr Murray works, is sick and off duty.

John E. Turner, traveling passenger agent of the Northern Pacific road, is in the city today.

F. Reul Baldwin, who spent a few days here this week, left for his home in New York last night.

Henry Rohlman, a coach painter in the Pittsburg shops, is suffering with an aggravated attack of tonsilitis.

William Devlin, night watchman at the Pittsburg shops, who had been sick for some days, resumed work last evening.

M. T. Jones, commissary agent of the Wagner Palace Car company, with headquarters at Chicago, was in the city yesterday.

Conductor G. M. Sauer, of the Nickel Plate, is confined to his home, No. 2 Fulton street, with a severe case of la grippe.

The Western Passenger association has agreed upon a rate of 1 cent a mile for the next Grand Army encampment at St. Paul.

Female spotters are said to be yet employed on the Monon, and have become a source of no little annoyance to conductors.

Born, to Mr. and Mrs. Kinzie Kimmel, of Wall street, a daughter. Mr. Kimmel is the well known conductor on the Pittsburg railroad.

Illinois now has a railroad mileage of 11,756 miles, the largest of any state in the union, and 95 per cent. of the main lines, is laid with steel rails.

Al. Throckmorton and Frank Carrey resumed their respective places in the Pittsburg blacksmith shop this morning, after an absence of several days.

Daniel Petgen, assistant foreman of the Pittsburg tin and copper shop, came home from Pennsylvania last evening. He enjoyed his trip east very much.

Jacob Waldschmidt's little girl is very ill and that gentleman is kept from his shop duties. Jacob operates a boring mill in the Pittsburg car shops.

George Ferry has returned from White Plains, N. Y., where he was engaged some time in putting up some gas machinery for the Kerr Murray works.

Master Mechanic James Keegan, of the Grand Rapids and Indiana road, was in the city yesterday on business for the company. He resides in Grand Rapids.

Remsen Crawford, railroad editor of the Atlanta Constitution, has been appointed press agent of the Plant system of railroads, steamships and hotels.

David Deck, of the electric works, while en route home from the shop yesterday, fell and severely injured one of his arms. He will not be able to work for some time.

Fred Strope will go to Chicago next Monday and thence to Milwaukee, where he has a brother. The shopmates of Fred say he is going to be married this trip, sure.

John Dalton, clerk at the electric works, did not break an arm at the reservoir as reported in some of the city papers. Johnny was surprised to read the item this morning.

A Grand Rapids fireman who is acquainted with William Henderson, the missing janitor, says he saw that man at Decatur several times recently, the last time being last Sunday.

The Wabash has just placed in service on its through trains some very fine trains consisting of day coaches, Pullman's best type of sleeping cars and a dining car, all new equipment.

Edward Parisot, of the Kerr Murray works, is nursing a lame hand and will be unable to work for several days. Yesterday the member was badly injured by a heavy casting falling upon it.

Henry Burlage has resumed his duties in the Pittsburg planing mills, after an absence of a few days on account of the serious illness of his wife, who is now past the danger point in her illness.

Henry Hunche, of the Kerr Murray works, entertained a number of his friends last night. The chief amusements of the evening were music, dancing and cards. Mr. Hunche resides on Spy Run avenue.

For the first time in many months, and possibly years, John Nolan and John Collins, of the truck gang in the Pittsburg machine shop, are enjoying a vacation. No men work more steady than do the two Johns.

The general passenger agents of all the roads west of Buffalo and Pittsburg and north of the Ohio river have joined in the call for a meeting next Wednesday to organize the central states passenger committee.

C. Kretsinger, who for several months was inspecting cars at St. Louis for the Pennsylvania Railway company, came home last evening, having completed the work at that point. He may resume his old place in the shops.

D. Hitchcock, traveling passenger agent of the Delaware, Lackawana and Western for Indiana, Illinois and Ohio, has been dangerously ill for some weeks at Buffalo. The latest report is that he is better, but it will be some time before he can resume service.

James McCrea, first vice president, and Charles Watt, general superintendent, of the Pennsylvania company, passed through Fort Wayne last evening en route to Pittsburg. They had been down to Terre Haute, attending the meeting of the Vandalia people.

This morning switch engine No. 51, which is just out of the Fort Wayne shops, left for Chicago, where she will go into service in the yards. Other engines turned out of the shops this week were 906, 205 and 218 and those taken in during the same period for repairs were 191, 148, 162 and 132 There are now eighteen engines undergoing repairs, an unusual large number.

Mr. and Mrs. John Garrison were taken completely by surprise last evening when their son Albert and a lady appeared at the family threshold and announced that they had recently been married and had come for the parental blessing. Mr. and Mrs. Garrison had not heard of their son being married, but they had room in their hearts for one more and they immediately accepted the young and pretty bride as a very desirable acquisition to the family circle and embraced her with parental love. Albert is now located at Decatur, Ill., where he is prospering. John Garrison is the well known painter in the east Pittsburg car shops.

Joseph Keck, who had his arm badly torn and lacerated while at work in the Bowser factory several weeks ago, and who was under Dr. VanBuskirk's treatment at the Hope hospital, left that institution today, completely cured.

Indianapolis Journal: "Thomas Johnson, who has been appointed chief engineer of the Pennsylvania lines west of Pittsburg, vice M. J. Becker, promoted, is said to be one of the best informed men on science, history and engineering in the employ of the Pennsylvania company. He obtained leave of absence for two years to superintend the building of the Indiana state house and then returned to the service of the company with which he had held positions in its engineering department for many years."

Highest of all in Leavening Power.—Latest U. S. Gov't Report
Royal Baking Powder
ABSOLUTELY PURE

are Pacific in action, as their name implies—THEY WILL NOT GRIPE. THEY WILL NOT NAUSEATE
Easily taken and results equally satisfactory. They act directly on the LIVER and BOWELS, purifying the BLOOD and removing the CAUSE of disease. They AID DIGESTION, CURE DYSPEPSIA, MALARIA, NERVOUS PROSTRATION, SICK-HEADACHE, CONSTIPATION, Etc., Etc.
THE BEST PILL MADE.
Price 25¢ Per Box.
PACIFIC MEDICINE CO.,
ST. LOUIS, MO.

OUR GREAT
1-3 OFF
SALE
—OF—
MEN'S AND BOYS' SUITS AND OVERCOATS
CLOSES TOMORROW NIGHT.
This is the greatest opportunity you ever had to secure good clothes at less than their real worth.
If there ever was a time when a dollar could actually do double duty, IT'S RIGHT NOW and RIGHT HERE.
REMEMBER,
This Sale Closes
SATURDAY NIGHT.
Globe
Cor. Calhoun and Main Streets.

AL. HAZZARD'S "NATIONAL" 10 CT. CIGAR

Awarded
Highest Honors—World's Fair,
DR. PRICE'S CREAM BAKING POWDER
MOST PERFECT MADE.
A pure Grape Cream of Tartar Powder. Free from Ammonia, Alum or any other adulterant.
40 YEARS THE STANDARD.

STATE NEWS.

The commissioners of Hancock county will meet on the 3d of March to award a contract for a new court house.

The Gibson county grand jury indicted several residents of Princeton for violation of gaming and similar laws.

David Schlenker is under arrest at Evansville, accused of forgery at Paducah, Ky. He is said to be a victim of the morphine habit.

Truman G. Dodge, of Evansville, stood on the steps leading into Rahm's salt pool, then fired a bullet into his brain and fell into the brine.

Thomas and William Fitzgerald, of Bunker Hill, who defied arrest several weeks ago and terrorized the villagers for several hours, have been captured at St. Marys, Ohio.

During a republican primary in Howard precinct, Liberty township, Parke county, a vote was taken on the presidential choice, resulting: Harrison, 13; McKinley, 4; Reed, 2

Elkhart is much interested in the divorce case of Herman C. Fedder vs. Alice L. Fedder. Mrs. Fedder has filed a cross complaint and has gone to the home of her mother, at Battle Creek, Mich.

A footpad approached John Ratliff, of Muncie, with the salutation: "Shell out, or I'll beat your head off." He was met by a cocked revolver, and the cool, calm salutation, 'Git." There was no robbery.

The shortage of Albert Wade, the absconding assistant cashier of the First National bank of Mount Vernon, has been fixed at $54,000. E. W. Rosecrans, cashier, who resigned because of a reduction of salary, has been succeeded by M. Cranbach.

An attempt was made this week to mob W. L. Overman, of Posey township, Harrison county, because of contributions he had made to the New Albany papers. Mr. Gverman was apprised of the coming and welcomed the intruders with a shotgun.

Pensions For Indianians.

WASHINGTON, D. C., Jan. 17.—Pensions have been granted to the following citizens of Indiana:

Original—Isaac D. Bolander, Madison.

Supplemental—Benjamin M. Spinner, Columbus.

Restoration and Reissue—Mayhlon Probasco, Brazil.

Increase—Robert W. McElheny, Logansport; William J. Baldwin, Elmdale; Adam W. Black, Hardinsburg; Robert C. Davis, Madison.

Reissue—William A. Springer, Indianapolis.

Reissue and Increase—Benjamin H. Head, Orleans.

Original Widows, Etc.—Catharine Bobbitt, mother, Valeene; Mary E. Ramsey, Crawfordsville.

Dr. O'Gorman.

WASHINGTON, Jan. 17.—The announcement of Dr. O'Gorman's appointment as bishop of Sioux City is expected to be followed at an early day by the appointment of a bishop for Sacramento, Cal. This will complete the appointments to vacant bishoprics in the United States.

Mothers, Be sure and use "Mrs. Winslow's Soothing Syrup" for your children while cutting teeth. It is the best remedy of all. May8eod&w

GOLDEN WEDDING

Celebrated This Morning by Mr. and Mrs. Lorenz Mayer.

One of the most beautiful rites of the Catholic church was this morning performed at St. Mary's, the occasion being the celebration of the golden wedding of Mr. and Mrs. Lorenz Mayer. The church was decorated in gold trimmings and the music rendered by Professor Rager and the church choir was excellent. Rev. Father Oechtering officiated and in a few well chosen words reminded the jubilants of the blessing God had bestowed upon them in granting them the grace and pleasure to be again permitted, after fifty years of wedded life, to approach the altar and receive the blessings of God.

Mr. and Mrs. Lorenz Mayer have resided in their cosy home, No. 47 East Jefferson street, for about fifty years. Mr. Mayer is one of the four Catholics still living who helped to build the first Catholic church in this city. From their union were born four daughters, Mary, the eldest, being at home, and the other three married to three brothers; Waldburga being the wife of Herman J. Berghoff; Theresa the wife of Henry C. Berghoff, and Johanna the wife of Hubert Berghoff. To these three couples were born sixteen sons and two daughters, all of whom are still alive and participated in the happy event today, four serving at the altar during high mass and the rest carying beautiful flowers in honor of the day. After the ceremony a grand family reunion was held at the home of the grandparents and many happy hours spent in congratulations and thanksgiving. May they live many more years to celebrate their diamond wedding was the wish of all present.

STATE NEWS.

The commissioners of Hancock county will meet on the 3d of March to award a contract for a new court house.

The Gibson county grand jury indicted several residents of Princeton for violation of gaming and similar laws.

David Schlenker is under arrest at Evansville, accused of forgery at Paducah, Ky. He is said to be a victim of the morphine habit.

Truman G. Dodge, of Evansville, stood on the steps leading into Rahm's salt pool, then fired a bullet into his brain and fell into the brine.

Thomas and William Fitzgerald, of Bunker Hill, who defied arrest several weeks ago and terrorized the villagers for several hours, have been captured at St. Marys, Ohio.

During a republican primary in Howard precinct, Liberty township, Parke county, a vote was taken on the presidential choice, resulting: Harrison, 13; McKinley, 4; Reed, 2

Elkhart is much interested in the divorce case of Herman C. Fedder vs. Alice L. Fedder. Mrs. Fedder has filed a cross complaint and has gone to the home of her mother, at Battle Creek, Mich.

A footpad approached John Ratliff, of Muncie, with the salutation: "Shell out, or I'll beat your head off." He was met by a cocked revolver, and the cool, calm salutation, 'Git." There was no robbery.

The shortage of Albert Wade, the absconding assistant cashier of the First National bank of Mount Vernon, has been fixed at $54,000. E. W. Rosecrans, cashier, who resigned because of a reduction of salary, has been succeeded by M. Cranbach.

An attempt was made this week to mob W. L. Overman, of Posey township, Harrison county, because of contributions he had made to the New Albany papers. Mr. Gverman was apprised of the coming and welcomed the intruders with a shotgun.

Pensions For Indianians.

WASHINGTON, D. C., Jan. 17.—Pensions have been granted to the following citizens of Indiana:

Original—Isaac D. Bolander, Madison.

Supplemental—Benjamin M. Spinner, Columbus.

Restoration and Reissue—Mayhlon Probasco, Brazil.

Increase—Robert W. McElheny, Logansport; William J. Baldwin, Elmdale; Adam W. Black, Hardinsburg; Robert C. Davis, Madison.

Reissue—William A. Springer, Indianapolis.

Reissue and Increase—Benjamin H. Head, Orleans.

Original Widows, Etc.—Catharine Bobbitt, mother, Valeene; Mary E. Ramsey, Crawfordsville.

Dr. O'Gorman.

WASHINGTON, Jan. 17.—The announcement of Dr. O'Gorman's appointment as bishop of Sioux City is expected to be followed at an early day by the appointment of a bishop for Sacramento, Cal. This will complete the appointments to vacant bishoprics in the United States.

Mothers, Be sure and use "Mrs. Winslow's Soothing Syrup" for your children while cutting teeth. It is the best remedy of all. May8eod&w

OUR GREAT
ANNUAL CLEARING SALE
IS NOW ON.
Cash Discounts offered on every article of Clothing in our house.
Many Goods at Cost, others below, and all at a great discount. Overcoats, Ulsters and Suits Going fast at Sacrificing Prices.
Store Closes at 6 p. m.
PIXLEY & CO.

NATIONAL DAIRY UNION.

It Holds an Interesting Session in Chicago.

CHICAGO, Jan. 17.—At today's meeting of the National Dairy union, reports of committees, election of officers and the selection of the place of meeting of the next annual convention were among the schedule, but were laid over for future consideration. Hon. James Hewes, of Baltimore, Md, read an address giving the history of butter imitations and the effect of various laws which have been enacted to control their manufacture and sale.

Agreement Signed.

PARIS, Jan. 17.—At a cabinet council held this morning, M. Berthelot, the minister for foreign affairs, announced that the Anglo-French agreement regarding Siam was signed yesterday and that by its terms the Mekong becomes the boundary and both powers undertake to refrain from an armed advance into the Mekong valley. But the Simamese territory west and east of it is excluded from this clause.

Beecham's pills are for biliousness, bilious headache, dyspepsia, heartburn, torpid liver, dizziness, sick headache, bad taste in the mouth, coated tongue, loss of appetite, sallow skin, etc., when caused by constipation; and constipation is the most frequent cause of all of them.
Go by the book. Pills 10¢ and 25¢ a box. Book *free* at your druggist's or write B. F. Allen Co., 365 Canal Street, New York.
Annual sales more than 6,000,000 boxes.

Hanker Dancing Academy,
10 and 12 W. Wayne St.
Beginners Tuesday at 8 o'clock.
Advanced and social, Wednesday at 8.
Special attention given to the waltz.
Private lessons any time not occupied by be classes. For further particulars call at 217 E. Wayne Street.

W. C. COLLINS,
DENTIST.
Office hours, 8:30 a. m. to 12:00 m. 1:30 p. m. to 5:30 p. m.
WHITES' BLOCK,
Above Fruit House,
S. E. Corner Wayne and Calhoun Sts.

PATENTS A. L. Hough, No. 925 F. St. Washington, D. C. No attorney's fee until patent is obtained. Write for Inventor's Guide. nov 25-eod-39t

WANTED.

WANTED—Machine repair work to do at the shop at No. 59 East Columbia street. 28tf

WANTED—A home for a girl seven years old. Corner Rockhill and Pritchard streets. tf

WANTED—Agents. Terms liberal. Address Indian Medicine Co., Grand Rapids, Mich. 27-1m

WANTED—Any one can borrow money on house furniture. See advertisment, front page, first column. 4-tf

WANTED—Washing to do at home. Will call for and deliver same. Call or address, Mrs. J. T., 149 Wallace street. 12tf

WANTED—Parties to donate the following articles to the Y. W. C. A.: One step ladder, one door mat, few small tables, several new comforts, pictures, magazines, bookcase and rocking chairs. 10-tf

FOR RENT.

FOR RENT—Furnished rooms with board. 46 East Jefferson. 9tf12

FOR RENT—One suit of unfurnished front rooms, at 106 E. Berry. 17-tf

FOR RENT—Money to loan on house goods, etc. See advertisement first column first page. 19-tf

FOR RENT—Houses—Seven-room brick, 63 W. Main street, and seven-room frame, 128 Walton avenue. Inquire at 57 W. Main street. 11-tf

FOR RENT—Pleasant suit of furnished front rooms on first floor; also suit on second floor, heat and light included, at reasonable price. Call at 126 East Wayne street. 16-6t

FOR SALE.

SHOW CASES { At Manufacturers' Prices, by G. E. Bursley & Co. 20-tf

FOR SALE—Money to loan on pianos, etc. See advertisement first page first column. 19-tf

FOR SALE—Siberian blood hound pups. Can be seen at corner 6th and Clinton streets. 16-2t

FOR SALE—A Crane elevator so good as new. Suitable for a five story building. Enquire this office. tf

FOR SALE CHEAP—Heating and cook stoves and furniture of all kinds, and fitures, at 246 Calhoun street. nv20-1m

FARMS FOR SALE.

80 acres 4 miles from city $2,400 00.
140 acres, 8 miles from city, $2,500.00.
320 acres, 18 miles from city, $8,000.00.
160 acres in Jackson township, $4,560.00.
40 acres in Jackson township, $1,400.00.
40 acres, 8 miles from city, $1,250.00.
5 acres, 5 miles from city, $500.00.
36 acres, 2 miles from city, $3,500.00.
80 acres, 7½ miles from city, $3,000 00.
80 acres in Jackson township, $2,000.00.
48 acres, 1½ mile from city, with 10-room House, $5,000 worth of improvements, will sell or exchange for city property. Notes bought and sold. Money to loan, interest reasonable. ROMY & BOBILYA, room 22 Bank block. d&w 16-2m

PROFESSIONAL.

DOCTOR MARY WHERY
Office and Residence 26 Madison St
Specialty—Diseases of Women.
HOURS: 9 a. m. to 4 p. m. and 7 to 8 p. m.
Telephone 470.

BUSINESS DIRECTORY

INSURANCE.

JAMES E. GRAHAM,
ATTORNEY-AT-LAW.
Abstractor of Titles.
Insurance, Real Estate, Loan, Collecting and Rental Agent
Room 25 Bank Block, — Fort Wayne, Ind.

D. C. FISHER.
Insurance, Real Estate, Loans.
No. 82 East Berry street, Fort Wayne, Indiana.

S. C. LUMBARD.
Insurance, Real Estate and Loans.
Aveline House Block.

BANKS.

HAMILTON NATIONAL BANK.
Capital $200,000. Surplus $225,000.
The Hamilton National Bank will pay interest at the rate of three (3) per cent. per annum on certificates of deposit if left four months.
President—Charles McCulloch.
Cashier—John Mohr, Jr.

White National Bank
Capital & Surplus, $235,000.
Pays 3 per cent interest per annum on time deposits.
Safe deposit boxes for rent at $5 per annum.

PHYSICIANS.

DR. WM. D. RUHL.
Office and Residence 454 Calhoun St.
Hours: 7 to 9 a. m.; 12 to 2 p. m.; 6 to 9 p. m.
Telephone 371.

DR. B. GARD—To ladies suffering from ailments peculiar to their sex, may consult me free of charge at my office, 13 W. Wayne St. Telephone 245.

G. W. BOWEN, M. D.,
Homoeopathic Physician and Surgeon.
Office hours for consultation, from 9 a. m. to 5 p. m. Sundays, 9 to 12. Office No. 12 West Main street, Fort Wayne, Ind.
Special attention paid to chronic diseases.

DR. H. W. NEISWONGER.
Physician and Surgeon.
Specialist in all Acute or Chronic diseases. Special attention given to all private diseases and Diseases of the Bladder and Kidneys. Office 33 Calhoun street, Fort Wayne, Indiana. OFFICE HOURS: from 8 a. m. to 9 p. m.

DRUGGIST.

GROSS & PELLENS.
DRUGGISTS.
Corner Calhoun and Wayne Sts. Phone 186

J. C. Peltier.

Undertaker and Embalmer.
17 West Wayne Street.

A. HATTERSLEY & SON,
PLUMBERS!
STEAM AND GAS FITTERS.
48 East Main Street.
Fort Wayne, Ind.

SCHEUMAN & KLAEHN,
Funeral Directors and Embalmers,
No. 39 West Main Street, Fort Wayne, Ind.
TELEPHONE—For night call, Nos. 72 and 186; for office, No. 228.

Cheap Meals served to women.
Young Women's Christian Association.
NOON REST,
24 West Washington Street.
Breakfast, 6:30 to 8. Dinner, 11 to 2. Supper, 5:30 to 7.

F. J. ZIMMERLY & CO.
PRACTICAL PLUMBERS.
Gas and Steam Fitters.
135 CALHOUN STREET.

Have You Seen the new POZZONI PUFF BOX? It is given free with each box of Powder. Ask for it.

PERSONAL—If the gentlemen who told his companion on the train that he would buy 10,000 bushels of wheat if he knew how to go about it will write to C. F. Van Winkle & Co., R. 66, 232 LaSalle street, Chicago, he will receive a copy of the book, "Speculation and How to Trade," free of charge. J 1 wasa 13-w

Artistic BOOK BINDING,
In Vellum, Levant, Morrocco, Calf and Russia.
BLANK BOOKS
Of all kinds, with Perfect Flat Opener.
The Binding of Rare and Extra Illustrated Books one of our specialties.
THE FT. WAYNE SENTINEL BINDERY,
14 W. Wayne St., Ft. Wayne, Ind

HOUSEHOLD GOODS.
Cash paid for used Furniture, Carpets Stoves. Entire Furniture of hotels private residences a specialty.
BARGAIN STORE,
28 West Main Stree

The Pennsylvania Station.
Pennsylvania Lines.
Trains Run by Central Time
AS FOLLOWS:
Daily. † Daily, except Sunday.

Trains depart from Pennsylvania Station, Fort Wayne, Ind.

East Bound.	West Bound.
*5 40 a. m.	*2 05 a. m.
*4 50 a. m. From Chi.	*5 10 a. m. Limited
*1 10 p. m.	†7 10 a. m.
*7 45 p. m.	†11 40 a. m.
*2 25 p. m. Limited	*4 40 p. m.
†10 05 p. m. From Chi.	*5 40 p. m.

NICKEL PLATE. EFFECTIVE Nov. 24, 1895.
The New York, Chicago & St. Louis R.R.
Chicago depot, Clark and 12th streets. Buffalo depot, Exchange and Michigan sts. Nos. 3 and 4 are local freight trains daily except Sunday. Other trains daily.

EAST.	Arr.	Dep.
N. Y. & Boston Ex. No. 2	*2 55 am	*2 05 am
Cleveland Mail No. 4	11 50 pm	12 00 pm
Eastern Express No. 6	*8 20 pm	*8 25 pm
Local Freight	†4 25 pm	†7 30 am
WEST	Arr.	Dep.
Chicago Express No. 1	*1 55 am	*2 05 am
Chicago Mail No. 3	11 05 pm	11 15 pm
Western Express No. 5	*4 05 pm	*4 15 pm
Local Freight	†3 35 pm	†7 00 am

Nos. 1 and 5 through drawing room and sleeping cars for Chicago.
Nos. 4 and 6 drawing room sleeping cars through to New York and Boston.
DINING CARS serve breakfast and dinner on Nos. 5 and 2, and supper on No. 6. No. 1, supper at Cleveland. Nos. 3 and 4, dinner at Ft. Wayne. No. 4, supper at Bellevue.
Uniformed colored porters in charge of day coaches on through trains, insuring scrupulously clean cars enroute.
Baggage checked through to destination. For rates and other information call on or address
B. F. Horner, Gen. Pass. Agt., Cleveland, O.
A. W. Johnston, Gen. Supt., Cleveland, O.
M. C. Baker, District Pass. Agt., Ft. Wayne.

★ Wabash R. R. ★

No.	GOING EAST.	DEPART.
42.	N. Y. & Boston Limited, daily	4:43 a. m.
70.	Local Freight, Except Sunday	4:50 a. m.
44.	Kan. City & Toledo Ex., ex. Sun.	1:15 p. m.
44.	Fast Mail & Express, daily	7:12 p. m.
34.	Lafayette Acc., ar., ex. Sunday	11:20 a. m.
	GOING WEST.	
45.	St. Louis Express, daily	2:35 a. m.
41.	Kan. City Cannon Ball, ex. Sun.	1:25 p. m.
43.	St. Louis Limited, daily	8:20 p. m.
33.	Lafayette Acc., ex. Sunday	3:30 p. m.

FINDLAY, FORT WAYNE & WESTERN RAILROAD.

STATIONS.

Leave	EAST.		
Ft. Wayne Mxd.	8 15 am	3 30 pm	6 55 am
Haviland " "	11 05 am	5 36 pm	8 01 am
Cloverdale " "	12 35 am	4 07 pm	8 28 am
Ottawa " "	2 35 am	4 45 pm	9 01 am
Arrive.			
Toledo (C. H. & D.)	7 15 pm	10 45 am	
Findlay " "	4 15 am	5 20 pm	9 47 am
Arrive	WEST.		
Ft. Wayne Mxd.	10 40 am	7 00 pm	4 50 pm
Haviland " "	9 36 am	5 51 pm	1 55 pm
Cloverdale " "	9 06 am	5 19 pm	12 25 pm
Ottawa " "	8 30 am	4 45 pm	11 00 pm
Leave.			
Toledo (C. H. & D.)	6 45 am	2 57 pm	
Findlay " "	7 45 am	4 00 pm	8 55 pm

Trains arrive and depart from Wabash station, Fort Wayne. All trains daily except Sundays.

GRAND RAPIDS & INDIANA R. R.

GOING NORTH.	LEAVE.
*For Grand Rapids and North	2.20 am
	8.15 am
	2.55 pm
From Richmond	6.55 pm
SOUTHBOUND.	
*For Richmond and Cincinnati	11.45 pm
	5.45 am
	1.15 pm
From Grand Rapids	7.15 pm
From Grand Rapids	11.35 pm

*Daily.
All other trains daily except Sunday.

LAKE SHORE & MICHIGAN SOUTHERN RAILWAY—Fort Wayne Branch

SOUTHWARD.	ARRIVE
No. 462 Way Freight	8 00 pm
No. 458 Chi. Express and Mail	10 30 am
No. 410 Detroit & Ind'pls Express	3 55 pm
NORTHWARD.	DEPART.
No. 461 Way Freight	8 00 pm
No. 457 Through Express and Mail	11 05 am
No. 409 Detroit & Indianapolis Ex.	4 45 pm

ROOT & COMPANY

THIS GREAT COST SALE

And Housekeeping Linens, too

The giving out bargains so good as this lot of Linens has never had a foothold before here.

The Great Midwinter Sale!

There has never before been a series Housekeeping Linen offerings equal to those we have been making since the inauguration of this sale. Everything in this stock of Linens is new—bought to be let out at this sale, to be let out at a low price, and we're doing it in a way satisfactory to every housekeeper.

We Welcome all Out of Town Customers.

Hundreds have been in, and as the news spreads, hundreds more will come.

All Linen Crashes.

We start these pure all Linen Towelings at 4, 5, 6, 7, 8, 9c; not a thread of cotton in the whole lot—some brown, some bleached.

Towels.

Fringed—all linen, laundried; ready for use—the cheapest lot of Towels ever in this market—for home, for shop, store and hotel use, 4, 5, 6, 7, 8, 9, 10, 11c. Hemmed Linen Towels—
9, 10, 11, 13, 16c up.

Napkins.

We commence the all Linen Napkins with a good full 5 8 size—58, 63, 68, 73c and up, and the large dinner napkin, full 4 size—89, 93c, $1 19 and up to the fine Satin Damask ones at a big saving.

Wash Rags.

4, 5, 6 and 7c.
Wash Rags by the yard 9c.

Turkish Towels.

Bleached. Ecru and Brown, the native finish. We show a large line of these popular bath towels—
11, 12, 14, 21, 24 and 26c.

Red Table Damasks.

Damasks that will wash and won't fade, reduced to 16, 18, 20, 25 and 30c.

Chenille Covers.

5-4, at 53c.
6-4, at 69c
Tapestry Covers at 63c.
AT COST—FOR CASH.
All goods throughout the store.

Table Linen Damasks.

We have never given such values as are given on Table Linens at this sale. We have never sold so many Linens as has already gone from the store at a sale.

We start with a line of Cream Damasks, at 18c, 21c, 23c, 27c, 31c.

Bleached Damasks in handsome new patterns, 23c, 29c, 33c, 39c and 44c.

Special Leader.

A bargain in full bleached linen damask, extraordinary, 70 inches wide, our 90c quality, we sell at 73c

3-4 Napkins to match any pattern in this number.

Table Linen Sets.

Bleached damasks, fringed, 2½ yards long, $1 75 to $2 50.

Hemstitch Sets, napkins to match, $5.00 up.

10 4 damask Sets $6 39, from $8.50.
12 4 damask Sets $6.79, from $9 00.
All have fine large napkins to match each design of cloth.

We have a number of pattern cloths, handsome borders, without napkins, which we will close out at these low prices.
98c, $1 37, $1.57, $1.87 and $2 10.

White Quilts.

Special bargains in these popular covers.
59c, 72c, 84c, 98c and $1.37.
All Marseilles patterns.

ROOT & COMPANY.

EVERYBODY GOES TO

THE PANTITORIUM,

To have their Clothing CLEANED, PRESSED, DYED and REPAIRED. Call up telephone 465 and they will call for your work.

16 ARCADE,
Miss JENNIE HAVERLY, Prop.

Dr. W. F. Schrader will lecture to young men Sunday afternoon at 3 o'clock, at the railroad Y. M. C. A. rooms on Calhoun street. All are cordially invited.

MONEY TO LOAN
On real estate or personal security. C. F. PFEIFFER, rooms 6 and 7 Bass Block. 2tf

Finest chocolates in the city, at the Chicago bakery. 12tf

Use White Loaf Flour and your bread will always be moist.

Decatur Democrat: "Isaac Straus, of Fort Wayne, is in the city. Mr. Straus was formerly in the clothing business in this city."

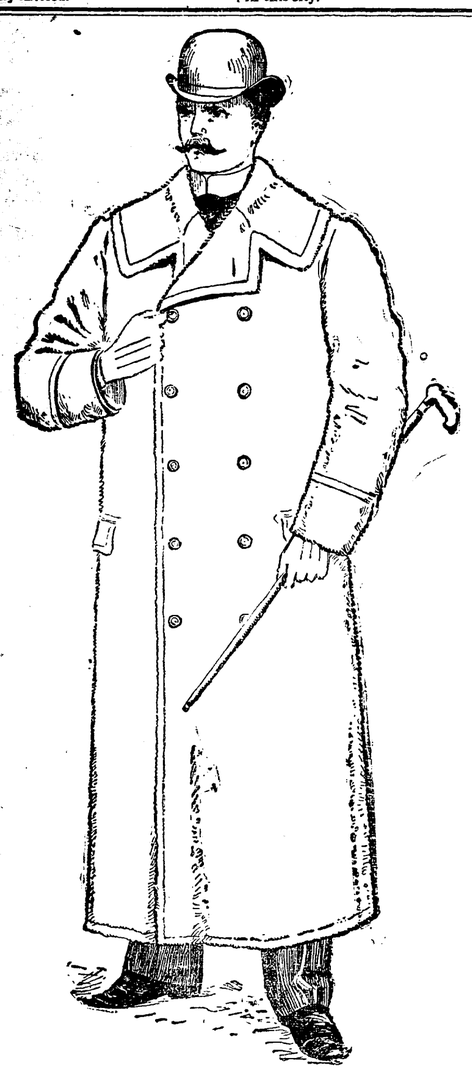

All of our Men's and Boys' Overcoats and Ulsters are now going at 25 per cent. off from our original low prices.

Sam, Pete & Max.

The Evening Sentinel.
FRIDAY, JAN. 17 1896

OUR TELEPHONES.

Business Office.....No. 173.
Editorial Rooms.....No. 650.

The Weather.

WASHINGTON, Jan. 17.—For Indiana: Unsettled weather; winds mostly northerly.

NEWS NOTES.

John Zimmerman, of Decatur, is visiting Dr. Van Buskirk.

Mrs. A. S Work will entertain the P. P. C. club this evening.

William Hoyt, of Cambridge, N. J., is the guest of J. W. Hayden.

Mrs A. C. Perry, of 473 Lafayette street, is quite ill at her home

The entire family of Julius Henry, of Oak street, are ill with typhoid fever.

Miss Dora Nonamaker will visit friends for a few days next week at Decatur.

Miss Lizzie Waldman, of Van Wert, Ohio, is the guest of Miss Cora Bassett, of Madison street.

Mr. and Mrs. Chas Beuret will occupy the east side of the residence, corner of Madison and Clay streets.

Miss Cora Bassett has returned from Van Wert, Ohio, where she has been visiting friends for several days.

An overheated stove started a fire last night which destroyed the Nickel Plate crossing watchman's shanty at Clay street.

A social will be given this evening in the parlors of the Trinity English Lutheran church by the ladies of the congregation.

Miss Jennie Christy, of Walnut street, was surprised by a number of her friends last evening in honor of her birthday.

Fort Wayne banks and merchants have been warned to be on the lookout for a new $20 counterfeit bill on a South Bend bank.

Miss Mary Leach, of LaSelle street, who has been very ill, is now so much improved that she is able to be up and walk around the house.

The St. Paul's Lutheran Young Men's society will give a musical entertainment at their hall this evening. All are cordially invited to attend.

The Rathbone sisters will hold their regular meeting tomorrow evening, when they will have five candidates for initiation and will also serve a banquet.

Yesterday the little brother of Dr. H. M. Duemling tripped over a rug and fell at his home on East Washington street and cut a severe gash in his head.

Harvey Seachrist fell from a scaffolding and alighted on his head, inflicting a bad scalp wound. He is under the treatment of Dr. Schrader, at Hope hospital.

Miss Katherine Hattersley entertained the Merry-Go-Rounds yesterday afternoon, Miss Reed, of Indianapolis, being the guest of honor. The club meets next week with Miss Eva T. Nelson.

The young people of the congregation of the Wayne street M. E. church will hold a social this evening at the home of Rev. Dr. and Mrs. H. W. Bennett, the parsonage, this evening. A literary program will be rendered.

A fifteen-year-old boy named Kiefer, who escaped from the reformatory at Chicago, was caught at the south depot last night by Detective Stoll and was taken to the police station, where he was kept over night. He was returned to the institution today.

Miss Mary O'Dell, of West Creighton avenue, mourns the loss of an educated cat which, at her bidding, would perform innumerable tricks, some of which no feline was ever before capable of doing. Pussy was the pet of the neighborhood also, and many young hearts are saddened by her mysterious absence.

Last evening at the home of her sister, the friends of Miss Lillian Schmenk gathered to remind her of her seventeenth birthday. Progressive pedro was the feature of the evening. At 11:30 a three course luncheon was served. The first prizes were awarded to Miss Louisa Blust and Frank Stutzenberger, and the booby prizes to Miss Clara Diebold and Frank Fisher. Those present were Misses Lillian, Ida and Bertha Schmenk, Anna Keese, Louisa Blust, Laura Scheele, Julia Rentzman, Emma Rupple, Clara Diebold, Anna Prorgler, Emma Diebold, and Messrs. Henry Schram, Charles Unverferth, Fred Stier, Frank Smith, Frank Stutzenberger, Sylvester Vashon, John Deppen, Joe Gerardin, Will Zurbuch, Ed. Vogeding and Frank Fisher.

Eggs Down Another 2c.

Fresh Country Eggs down to 18c dozen.
Best Country Roll Butter, 16c lb.
Good Jar Butter, 10c lb.
Sugar Cured Hams, 10c lb.
Best Smoked Shoulders, 7c lb.
FRUIT HOUSE.

Tonight, nine amateurs will make their first appearance as actors at the Empire, and they will no doubt create lots of fun. The Colby company will appear in their regular program.

Michigan Potatoes.

Two car loads Extra Nice, Large, Clean, Bright Hebrons, only 30c bushel.
Country Mills Flour, $3 00 bbl.
All Best Grades City Flour $3 50 bbl.
Fresh Buckwheat Flour, 17c and 25c sack.
Vermont Maple Syrup, 65c gallon.
FRUIT HOUSE.

Mrs. Harry Koch, of Griffith street, has the grip

Dressed Poultry Down.

A nice fresh lot of Drawn Chickens and Turkeys.
Chickens, 9c lb; Turkeys, 10c lb.
Stewing Oysters, 20c. Frying, 27c.
FRUIT HOUSE.

Charles Levi will spend Sunday in Logansport.

W. H. Fox, of VanBuren street, is sick with la grippe.

Mr. and Mrs. F. K. Safford are at the Auditorium Annex, Chicago.

Mrs I. C Hunter, who has been quite sick, is now convalescent.

Isidor Lehman, of the Jacobs shoe store, is confined to his home with lumbago.

Mr. and Mrs. Alex White are preparing to occupy their new residence Clinton street.

Miss Helen Miles, of West Washington street, has recovered from a severe attack of la grippe.

Mad Anthony hive No. 27, L. O. T. M., will hold a special meeting at 7 o'clock tomorrow evening.

Miss Maria Reed, of Jeffersonville, is the guest of her sister, Mrs. Clark Fairbanks, on East Berry street.

Mrs. Rudolph Jasper, of West Washington street, is reported as being very low. She is over eighty-four years of age.

The Christian Endeavor society of the First Presbyterian church will give an "advertising" social at the church this evening.

Professor Hormel, of the Emanuel Lutheran school, who has been sick, has recovered and is able to resume his place as teacher.

Mrs. A. L. Johns, of West Berry street, entertained a number of friends at 6 o'clock dinner last evening. A pleasant time was spent in the evening also.

Miss E. H. Lehman, of the Lehman Book and News company, is removing her residence from No. 44 West Washington street to No. 70 West Wayne street.

The first prayer meeting held by the Church of the Covenant, last evening, was well attended and was led by Dr. Van Buskirk, whose theme was the appropriate one of "Bible Covenantry."

BANKRUPT SALE

Of very fine Watches and Jewelry at 20 per cent. on the dollar.
L. P. STAPLEFORD,
Auctioneer.

PRICES AT RICH'S.

Pork by the quarter, 5c and 5½c.
Pork Chops, 7c. Pork Roast, 6c.
Country Sausage, 7c. Lard, 7c.
Bacon, 8c. Hams, 9½c. Butterine, 14c.
Beef Roast or Steak, 6c.
Boiling Meat, 4c.
94 Barr street.
254 Calhoun street,
17 2t 22 Harrison street.

ALWAYS ON TOP.

Thing & Co.'s Big Mid Winter Sale of Boots, Shoes and Rubbers.

1,000 pairs Ladies' Storm Rubbers, 22c.
1,000 pairs Misses' Rubbers, 14c.
1,000 pairs Men's Rubbers, 35c.
500 pairs Men's $1 00 Arctics, 75c.
500 pairs Men's Felts, 13c.
Men's Pure Gum Rubber Boots, $1 98.
Misses' 89c Dongola Patent Tip Shoes, 67c.
100 pairs Gents' Fine $1.50 and $1 75 Dress Shoes, 99c.
The Celebrated $5.00 Razor Toe, Enamel Shoe, $2 98.
Gents' $2 00 Fine Dress Shoes, Razor Toe, Enamel Tip, $1 49.
Gents' Calf, Extension Sole, $3.00 Shoes, $1 98.
Big lot Ladies' Shoes in Samples, 87c.
Be at Thing's Mammoth Mid-Winter Sale. There are others, but they don't sell Shoes as cheap as

S. S. Thing & Co. Shoe Hustlers

32 Calhoun St. Large Red Boot.

Mrs G. L Greenawalt has gone to Baltimore to join her husband.

Mrs H. P. Moses has returned from Lima, Ind., where she has been visiting friends.

Mr. and Mrs. Herman G. Kappel pleasantly entertained friends at progressive pedro last evening the occasion being Mrs. Kappel's birthday anniversary.

Mrs. Terrence Martin and son, Eugene, of South Hanna street, left today for Toledo to attend the funeral on Saturday of Thomas Garry, who was a brother to Mrs Martin.

Last night, at her home, on West Superior street, Miss Mabel Williams was very pleasantly surprised by a number of her friends, the occasion being in honor of her seventeenth birthday anniversary. The evening was spent in games and dancing, and at 11 o'clock a dainty luncheon was served. Those present were Misses Blanche Coombs, Tillie Zollinger, Gertrude Williams, Messrs. Charles Lyons, Clifford Wallace, Don Smith, George Trier, Jesse Brady, Williams, Mesdames Williams and Coombs.

Meal tickets, 21 meals, $2 50 cash in advance. Windsor hotel, 302 South Calhoun street. 17 2t

Coffee Down 2c lb.

Lion, Arbuckle's and XXXX Coffees, 20c lb.
Granulated Sugar, 5c lb.
Standard A Sugar, 5c lb.
All City Brands of Flour, $3 50 bbl.
Washburn Gold Medal Flour, $4 bbl.
Choice Michigan Potatoes, 30c bushel.
Michigan Navy Beans, 5c quart.
Michigan Celery, 25c bunch.
Good Canned Corn, 6c can.
Oranges, 20c, 25c and 40c doz
COVERDALE & ARCHER,
24 Harrison street.

The great ½ off sale at the Globe Clothing House tomorrow night—don't miss this chance to save money.

Armstrong's, Bolton's and other first-class makes of Shoes all go at and below cost for the next 30 days at
FOELLINGER'S,
15 West Main St.

Commence the New Year on New Plans.

The $1.00 monthly plan known as the Tri-State Plan is the best plan in the state to borrow money on pay fast or slow. $1,000 for $10 per month.

Tri-State New Plan for Investors.

If you wish to save money take the A. A. stock. $1 per month. No membership fee. No fines. Call at office, cor. Berry and Court streets, for a maturity table, which will show you the value of your stock each month until maturity.

Tri-State Building & Loan Association.
G. W. PIXLEY, Pres.
C. A. WILDING, Sec'y.

Reduced Sale

—OF—

Embroidery Materials.

All Filo Silks, 40c per doz.
Twisted and Rope Silks, 35c per doz.
Houitou Silks, 30c per doz. Fullest assortment of Colors in the city.
Our 60c yd. wide Linen reduced to 52c.
1¼ yd. Linens reduced from 75 to 68c.
1½ yd. Linens reduced from $1 to 90c, all superior qualities.
Corresponding reductions on all Stamped and Hemstitched Linens.

Art Needlework Co.,
22 West Berry Street.

—THE—

Allen County Loan and Savings Association,
32 E. Berry Street.

Loans money on the popular Dollar monthly payment plan, the best plan in existence. Loans made any time and can be repaid as fast as desired.

GOTTLIEB HALLER, President.
CHAS. S. BASH, Vice President.
ERNEST W. COOK, Secretary.

DOWN THEY COME

With the Mercury in the Thermometer.

Everything in our Clothing Department marked down to Cost, Ulsters, Overcoats and Suits. You can't afford to miss our Great Cost Sale

GOLDEN & PATTERSON,

Leaders of Fashion.
56 Calhoun Street.
Opposite Court House.

This is the exact size of Kosten & Koehlmeyer's Regular Spanish Cigar The only 10c Cigar that sells for 5c. Try one.

A RARE CHANCE.

Commencing January 14, for ten days only we will sell all $40, $35, $30 suits, or any suit in the store, for $22.50.
CHAS. J. ROMEIS,
124 Calhoun St,
13tf Lau Building.

Boys' Suits, ½ off—
$2 Suits for $1 33.
$3 Suits for $2 00
$4 Suits for $2 67.
$5 Suits for $3 34.
Sale ends Saturday night.
THE GLOBE.

DON'T MISS
FOELLINGER'S
SHOE SALE.

For the next 30 days you can buy the finest and best makes of Shoes at and below cost at
FOELLINGER'S,
15 West Main St.

$6 67 buys a $10 Suit or Overcoat at THE GLOBE.

WEDDING PRESENTS.

MISS LOWRY'S

20 Per Cent Discount Sale

Will give you unheard of bargains in Haviland China, White & Decorated, Fancy China Pieces in endless variety. Bric-a-brac of all kinds. Libbey Cut Glass, Etc., Etc.

22 West Berry St.

Telephone Notice.

The Home Telephone Company composed entirely of Fort Wayne people, has contracted to supply its service to over 700 hundred people at rates 40 per cent lower than a like service has ever been furnished in this city. We are still making contracts and request all persons to see us before becoming bound for any other service.

Each subscriber will have his own individual wire, insuring absolute privacy to all of his telephone messages.

The Home Telephone and Telegraph Co.

ROBINSON

Thermal Bath Cabinet!

Will cure Rheumatism, Bad Colds, La Grippe, purify the blood, clean all impurities from the skin, free the system of tobacco. Can be had of J. H. TIBBLES, Agt., 37 W. Berry, or 177 Griffith streets. 17-2w

THE BOSTON STORE.

The Great Clearing Sale

Continues All This Week.

EVERYTHING SOLD AT COST!

Dress Goods Sold at Cost.

36-inch Novelty Dress Goods at 8c, worth 15c.
36-inch Cashmere at 17c, worth 25c.
36-inch All Wool Serge at 23c, worth 35c.
40-inch All Wool Henrietta at 31c, worth 50c.
45-inch All Wool French Serge at 45c, worth 60c.
46-inch All Wool Henrieta at 48c, worth 75c.
All 50c Novelty Dress Goods reduced to 35c.
54-inch Ladies' Cloth at 39c, reduced from 50c.
All 50c Plaids reduced to 39c.
ALL BLACK DRESS GOODS sold at actual cost.

Underwear & Hosiery sold at cost.

Ladies' Fleece Lined Vests at 12½c, worth 17c.
Ladies' Fleece Lined Vests at 21c, worth 30c.
All Ladies' 50c Underwear reduced to 37½c.
Ladies' 85c Underwear reduced to 62½c.
Ladies' $1.00 Underwear reduced to 75c.
Gents' Grey Mixed Underwear at 20c.
Gents' Camel Hair Underwear at 29c, reduced from 39c.
Gents' 85c Underwear reduced to 62½c.
Gents' $1.00 Underwear reduced to 79c.
All Children's Underwear sold AT ACTUAL COST.

Muslins and Sheetings sold at cost.

Yard wide Unbleached Muslin, extra heavy, at 4½c.
All 6c Unbleached Muslin reduced to 5c.
9-4 Unbleached Sheeting at 12½c, worth 17c.
9-4 Unbleached Sheeting at 17c, worth 20c.
9-4 Unbleached Sheeting at 19c, worth 25c.
9-4 Bleached Sheeting at 15c, worth 18c.
9 4 Bleached Sheeting at 20c, worth 25c.

All Housekeeping Goods sold at cost.

8c Ticking reduced to 6¼c.
10 Ticking reduced to 8c.
18c Feather Ticking reduced to 12½c.
Red Table Damask at 23c, reduced from 30c.
Red Table Damask at 25c, reduced from 35c.
Unbleached Table Linen at 22c, reduced from 28c.
Unbleached Table Linen at 25c, worth 30c.
Unbleached Table Linen at 29c, worth 35c.
All 50c Table Linens reduced to 39c.

All Towels and Napkins sold at Actual Cost.

1 case Grey Blankets, large size, at 48c, worth 75c.
1 case Bed Spreads at 98c, worth $1.25.
1 case Grey Blankets at 85c, worth $1.25.

All Ladies' and Children's Woolen Mittens sold at actual cost.

Grey Mixed Shaker Flannel at 6¼c, reduced from 8c.
Dark Outing at 4½c.
Dark Fancy Prints at 4½c.
Apron Ginghams at 4½c.
Lace Curtains, 3 yards long, at 50c a pair. worth 75c.

Don't fail to visit the Boston Store through this Great Closing sale and get some of the many Bargains we are offering.

WM. HAHN & CO.,

THE BOSTON STORE.

EACH WORD MADE GOOD and TRUE.

THE SELLING OUT SALE IS NOW ON . . .

AT 68 CALHOUN STREET!

WE received orders from Chicago to make a little noise in Fort Wayne. Perhaps you will wonder what the noise is good for. Well just follow us down a little and perhaps we can enlighten you. It is a well known fact that when a reputable concern makes a noise they certainly must have an object in view. Our object is that we have received orders from Chicago, our headquarters, to retire from the retail shoe business, and sell out the stock of the J. L. Proctor Shoe Co. in 20 days for what it will bring.

Therefore we have inaugurated a sale to take place at 68 Calhoun Street that never will be witnessed in the city of Fort Wayne again. We are determined to create an immense sensation with this great sale, by giving the greatest bargains in Boots, Shoes, Oxfords and Rubbers ever known to the public.

WE HAVE TO SELL NOW,

And are going to sell, if prices and values are any inducements at all. We say to Fort Wayner's, if you value your own interests, and if you value your hard earned dollars visit us, inspect our bargains—Investigate the truth of our statements, convince yourself that there will be slaughtered in the next **20 DAYS.** Boots, Shoes and Rubbers at your own price.

This stock comprises shoes to fit everybody—all widths and of the latest styles; and remember that this is a bona-fide sale, and we mean just what we say. Below we quote you a few prices, and challenge the manufacturer's to compete with us.

Men's genuine French Calf Shoes, hand sewed, Lace or Congress, worth $6.00, now $2.78.

Men's genuine French Calf Shoes, hand sewed, Lace or Congress, Needle Toe, worth $5.00, now $1.98.

Men's genuine French Calf Shoes, hand sewed, Lace or Congress, all styles, worth $3 50, now $1.69.

Men's Genuine French Calf Enamel hand sewed Lace or Congress, worth $6.00, now $2.98.

Men's Genuine French Calf Patent Leather, hand sewed, worth $6.00, now $2.48.

Men's Genuine French Calf Extension Sole, hand sewed, Lace, worth $5.00, now $2.28.

Men's Genuine Victor Calf Congress or Bals., worth $3.50, now $1.69.

Ladies' French Kid Button, Razor Toe, Extension Sole, worth $6.00, now $2.78.

Ladies' French Kid, Lace, Trilby Toe, Extension Sole, worth $6.00, now $2.89.

600 pairs of Ladies' French Kid, hand turned Button Shoes, small sizes, A and B widths, worth $5.00, now $1.00.

700 pairs of Ladies' Dongola Kid, Button Shoes, worth $3.00, now $1.48.

927 pairs of Ladies' French Kid, hand turned Razor Toe, Button worth $6 00, now $2.78.

400 pairs of Misses Shoes, sizes 12 to 2, fine Dongola Kid, worth $1.75, now 89c.

600 pairs of Children's Shoes, sizes 8 to 11, fine Dongola Kid, worth $1.50, now 78c.

207 pairs of Infant Shoes, sizes 2 and 3, worth 50c, now 9c.

500 pairs of Men's Rubbers, good quality, worth 75c, now 47c.

600 pairs of Misses' Rubbers, spring heels, sizes 11 to 2, worth 40c, now 19c.

800 pairs of Children's Rubbers, good quality, sizes 8 to 10½, worth 39c, now 17c.

767 pairs of Men's warm lined Overshoes, sizes 6 to 11, worth $1.25, now 69c

400 pairs of Men's plain, pure gum Rubber Boots, worth $3.50, now $2.24.

Space does not allow us to mention further these great bargains---but come to the great sale and convince yourself. Remember we are now open.

So don't fail to come to - - - - - - - -

68 Calhoun Street, Opposite Aveline Hotel. - - 68 Calhoun Street, Opposite Aveline Hotel.

Look for the Big White Signs.
Come EARLY and Avoid the Rush.

J. L. PROCTOR SHOE CO. - M. ALEXANDER, Mg'r.

STORE FOR RENT. FIXTURES FOR SALE.

PUBLIC LIBRARY
FORT WAYNE, IND.

Official Report

George P. Rowell & Co., the leading authority on newspaper information says: "The Fort Wayne Sentinel, published at Fort Wayne, has the largest circulation accorded to any daily in Indiana, outside of Indianapolis.

The Fort Wayne Sentinel.

Don't You Think So Yourselves

That if you want to reach the farmers of Allen county, you had better insert an advertisement in the Weekly Sentinel and go right to the farm homes.

ESTABLISHED 1833. FRIDAY, JAN. 17, 1896. PRICE TWO CENTS.

GEO. DeWALD & CO.

You Won't Be— "IN IT"

IF YOU DON'T

Attend our great Cost Sale.

Remember everything goes in this Sale.

GEO. DeWALD & CO.

LOANS. LOANS.

Ten Thousand Dollars

To Loan in Sums of

$10, $15, $20, $30, $50, $100, $200,

Or any amount you may wish, on furniture, pianos, organs, cows, horses and wagons, bicycles, store fixtures, machinery, storage receipts, or any other available security.

Everything left in your possession undisturbed and you still have the use of the money. You can pay it back weekly or monthly installments as you may find it most convenient.

All business strictly private and confidential.

Loans made the same day you apply for it.

Real Estate Loans made also.

INDIANA MORTGAGE LOAN CO.,
Room 5 Foellinger Block.
36 Calhoun Street.

PATENTS,

Official Drawings, and all Business Connected with the Patent Office.

W. G. BURNS,
911 Calhoun St., Fort Wayne, Ind.

My boarding-house is now filled full
Quoth boarding mistress Sowder.
Since in each baking I've employed
The None Such Baking Powder.
—MANUFACTURED BY—
FREESE & RANKE,
CHEMISTS,
88 Calhoun Street.

We Must Move
BY MARCH 1st,

And in order to do so quickly we have inaugurated a

Grand Clearance Sale

Of our immense line of LADIES', MISSES', MEN'S and CHILDREN'S.....

FOOTWEAR

At prices far below anything heretofore offered in this city.

THE HOOSIER,
52 Calhoun Street.

NEW YORK HAIR BAZAAR.

We are now selling....
ALL HAIR ORNAMENTS AT COST.
Having just before the holidays received all Latest Designs. It will pay you to purchase now.
Switches from $1.00 up.

Miss E. C. Rodenbeck,
29 E. Washington Street.

WE

Have a large and well selected stock of high class Canned Fruits, Preserved Fruits, Jams and Jellies, Canned Vegetables, Etc., Etc.

Our TEAS are of fine flavors and superior drinking qualities.

COFFEES. - - -

If you want Coffee at wonderful prices, try our 30c grade, it has host's of friends. Meat department is where you get the very choicest of Fresh and Smoked Meats in the city. Also dressed poultry, etc.

Pfeiffer & Rousseau,
40 and 44 W. Berry St. Phone. 378.

HOSTILE MOVE.

British Squadron En Route to American Waters.

Twenty-eight War Vessels Will Soon Be Assembled at the Bermudas to Watch Americans.

PORTSMOUTH, Eng, Jan. 17—The flying squadron, consisting of the battle ship Revenge, flagship, Rear Admiral Alfred T. Dale; the battle ship Royal Oak, the first class cruisers Gibraltar and Theus, and the second class cruisers Charybdis and Hermonie, together with six first-class torpedo boat destroyers, assembled at Spithead at noon today. It is reported that the destination of this squadron after leaving Bantry Bay, Ireland, will be the Bermudas.

WASHINGTON, Jan 17—The cable report today from Portsmouth, England, whence the British flying squadron is about to sail, that its destination may be the Bermudas, cannot be confirmed in any official quarter here and the report is taken with considerable allowance. No information on the subject has come to the departments or to the British embassy. The British squadron already at and about the Bermudas consists of sixteen ships, viz: Buzzard, Canada, Cordelia, Crescent, Magiciene, Mohawk, Harlridge, Pelican, Tartar, Terror, Tourmaline, Urgent, Acorn, Barracouta, Beagle and Retribution. These are cruisers, some of them 7,000 tons displacement. Should the Portsmouth report prove true it would increase the squadron to twenty-two ships, or twenty-eight including the six torpedo catchers. It is doubted that Great Britain would send such a powerful fleet into American waters at this time, when their presence in force sufficient to overpower our North Atlantic squadron almost certainly would be regarded as a hostile demonstration, certainly not called for as long as diplomacy has not yet exhausted its recourse in the settlement of differences between the United States and Great Britain. The Bermudas, lying between six and seven hundred miles off our coast would afford an admirable base of operations against any point from Cape cod down to Key West, and while the islands are part of the British empire the assemblage of a powerful fleet there could not be regarded with indifference by the United States government, unless its presence was explained satisfactory.

QUICKLY WOOED AND WON.

Chance Meeting Results in a Wedding Some Hours Later.

JEFFERSONVILLE, Ind, Jan. 17.—Calling at an uncle's house to transact business last night, seeing and meeting for the first time a niece of his host, falling in love with her and while escorting her home inducing her to elope, is the story of the wooing and wedding of pretty Tillie Stahl, of Louisville, by William Baldwin, a young business man of that city. They were married this morning by Squire Hanse at 5 o'clock. They missed the last ferry and employing a river man to row them over, they got caught in the drift ice and narrowly escaped drowning. They were taken back to Louisville and walked the streets until 5 o'clock this morning, when they caught the first ferryboat over. Both are prominent and respected.

WHITE TO MEET EARNE.

Clever Western Feather Weight to Box With the Buffalonian.

CHICAGO, Jan. 17—Tommy White, the feather weight champion of the west, and Frank Barne, of Buffalo, who recently stood off George Nixon, are to meet some time in February before the New York Manhattan Athletic club in a ten round boxing match. White received a letter from the club yesterday stating that the match would be arranged and asking for a division of 75 and 25, to winner and loser, respectively. Tommy answered that he would much prefer a "winner take all" arrangement and asked that a decision be given at the end of the bout. White is now waiting articles

IN CHAINS FORTY-FOUR YEARS.

David Lentz Finally Adjudged Insane and Sent to an Asylum.

COLUMBUS, Ohio, Jan. 17.—David Lentz, of Holmes county, was placed in the asylum for the insane here yesterday. He has a peculiar history. Lentz is seventy one years old and has been insane and in chains for forty four years. At twenty-seven he was disappointed in a love affair, and lost his reason as the result. His family would not permit him to be taken to an asylum, and all these years he has been kept in chains and confined in one room. He has just now been adjudged insane.

TWO FAILURES.

A Coffee House and a Sewing Machine Dealer.

NEW YORK, Jan. 17.—Henry C. West & Co, Rice and coffee brokers, today assigned to Martin S. Katenhorn. The firm is composed of Henry C. West and Edwin S. Webster. The schedules in the assignment of Harriet R Tracey, dealer in sewing machines, show liabilities to the amount of $41,842; nominal assets, $28 610; actual assets, $7 250.

HARRISON'S ENGAGEMENT

May Be Announced Tonight—The Public Expect It.

NEW YORK, Jan. 17—Something of moment may be expected to be announced in behelf of ex-President Harrison this evening. When asked regarding General Harrison's movements and particularly the reported engagement to wed Mrs Dimmick, Mr. Tibbet, his private secretary, said to day: "I can say nothing about the matter at present. This evening, however, I may be in a position to announce something of national interest."

General Harrison will not leave this city until the first part of next week.

NATIONAL AFFAIRS.

The Foreign Relations Committee at Work.

President Cleveland Delivers a Special Message on the Question of Public Land Grants.

WASHINGTON, Jan. 17—The senate committee on foreign relations was in session today. The only question before it was the legislative affirmation of the Monroe doctrine, and the discussion prepared upon the basis of a resolution Senator Davis had prepared under the instructions of the committee at the meeting held last Saturday. The terms of the resolution are known only to the members of the committee and the prospects now are that if the committee agrees to report it the wording will not be known until it shall be brought into the senate. It has been found difficult to so phrase the document as to suit the ideas of all or of even a majority of the committee. This fact accounts for the length of time given the subject, and also for the careful manner in which its text and even its outlines are reared.

The committee adjourned at 12:30 o'clock after voting to report the Davis resolution with a few verbal modifications suggested by the committee. It is understood that the resolution will be presented to the senate on Monday.

The president today sent a special message to the house urging the necessity for immediate legislation to extend the limit of time when suits can be brought by the government to annul grants of public lands. He called attention to the numerous complications that are arising between railroads as to grants that overlap them and the necessity for adjustments The time in which suits can be brought expires March 3, 1896, and if the time limit were allowed to expire then a portion of the adjustment act would be rendered nugatory. The government, the president says in conclusion, should not be prevented from going into the courts and righting wrongs perpetrated by its agents.

COMPTROLLER BOWLER'S CASE.

Some talk concerning the resolution introduced by Mr. Boatner, of Louisiana, for an investigation of Comptroller Bowler's course in the sugar bounty appropriation occurred in the house committee, of which Mr. Ray, of New York, is chairman, and Mr. Boatner desired to have it taken up by the full committee at once. It was concluded to let it lie over until the next meeting, when the sub-committee probably will report a substitute providing for an inquiry into the law under which the comptroller claims to act, with a recommendation as to whether further legislation is needed to define and restrict the comptroller's duties. The preamble to Mr. Boatner's resolution reciting the effects of Mr. Bowler's course will not be adopted, as the committee thinks it has no official knowledge of the statements made.

THE HOUSE ON THE APPROPRIATION BILL

There was a most unusual demonstration at the opening of the session of the house today. The blind chaplain, whose ardent Americanism had frequently occasioned remark, prayed fervently today for "struggling Cuba" and the "success of her battle for independence," and when he concluded, the sentiments he had expressed were given a hearty round of applause.

On motion of Mr. Gamble, republican, of South Dakota, a bill was passed granting to the city of Chamberlain, South Dakota, the right to use American Island, in the Sioux Indian reservation.

The president's special message, urging the necessity for immediate legislation to extend the limit of time allowed the government in which to bring suits to annul grants of public lands, was laid before the house and referred to the committee on public lands. The house then went into committee of the whole for the consideration of the pension appropriation bill. The general debate on the bill closed yesterday and the bill was today open to amendment under the five minute rule.

WORN-OUT SALVATIONISTS.

General Ballington Booth Purchases Them a Home in New Jersey.

NEWARK, N. J., Jan. 16—General Ballington Booth has purchased a farm in Bergen county, near the place of Theodore A. Havemeyer, to be used as a home for worn-out Salvation army officers.

THE MARKETS.

Chicago Markets.

CHICAGO, Jan. 17—Wheat, Jan., 57½c; Feb., 57½c; May, 60½c; June, 60½c; July, 60½c.

Corn, Jan., 26¾c; Feb. 26½c; May, 28¾@½c; July, 29¾@¾c; Sept., 30½c.

Oats, Jan, 17½c; May, 19½c; July, 20½c.

Pork, Jan, $10.15; May, $10 42½

Lard, Jan., $5.70; May, $5 97½@6.00; July, $6 12½.

Ribs, Jan., $5.00; May, $5.22½@5.25; July, $5.37½.

One-third off means—
$10 Suits for $6 67.
$15 Suits for $10
$20 Suits for $13.33.
Sale ends tomorrow night.
GLOBE CLOTHING HOUSE

Wallace Robertson went to Montpelier yesterday.

STATEMENT DENIED.

Pope Leo Has Not Been Proposed a Venezuela Arbitrator.

Cardinal Satolli Says the Story Published in the Dispatches Last Night Is Untrue.

WASHINGTON, Jan. 17—Cardinal Satolli has not tendered the services of the pope as arbitrator in the Venezuelan controversy nor has the cardinal received up to this time any intimation that he will be called upon to offer the services of the pope in that capacity. This is the answer given at the residence of the cardinal in response to inquiries as to the report in the London Chronicle, that the pope had taken this step through the American delegate. There has been no communication, official or otherwise, it is stated, between Rome and the delegation on this subject. It is pointed out that Cardinal Satolli's functions are of a clerical and not an official character. About a year ago the pope tendered his services as arbitrator, a special delegate being sent to London for the purpose. At that time Lord Roseberry, then premier, declined to accept arbitration. This was accepted as final by his holiness, and in a communication from Rome to President Crespo regret was expressed that there was no prospect that the papal mediation would be accepted. No further steps have been taken so far as known here. In other official quarters no information can be obtained respecting the reported intervention of the pope in order to bring about a peaceful settlement of the boundary dispute, but it is learned on excellent authority that matters are proceeding on lines that, it is believed, will result in an amicable adjustment, though, as stated in yesterday's Associated Press dispatches from Washington, no intelligence as to the channel or precise mode by which this is to be brought about can yet be secured.

TROUBLE AT SHELBYVILLE.

Lives of Detectives Threatened For Enforcing the Nicholson Law.

SHELBYVILLE, Ind., Jan. 17.—The excitement here continues at fever heat over the actions of Detectives Simpson and Weirick, who were brought here from Indianapolis to prosecute the saloon men. The trial of saloon defendants was resumed yesterday morning and fines of $20 and $40 were entered, the defendants at once appealing their cases. The two detectives seem scared and afraid of the crowd which hangs around the court room and follows them to and from their meals. The men were arrested on a charge of procuring violations of the law, on which they were tried yesterday afternoon. Their rooms are guarded at night and once, while they were on the street, they were followed to their hotel by a howling, crazy mob, who only wanted the ball started to have engaged in a riot. The crowd carried ropes, brandished revolvers in the air and shouted, "Hang the scoundrels," "Shoot them," and kindred threats. Simpson and Weirick show a disposition to leave the city, but the committee having them in charge desire that they remain.

A BUSINESS MAN

Gives His Views on the Pole and Wire Matter.

EDITOR SENTINEL:—It is plain that most of our business men are in favor of removing all telephone, telegraph and other poles from our business streets, and I think the time has come when this should be done. Our city has nearly reached a population of fifty thousand and we should demand that our city government should act as though they were managing a city and not a village. I see by report of last council proceedings that Mr. Mohr has taken steps to have all wires put under ground. This is a right move and he should be supported in his effort. I notice in the contract with the new telephone company, made by the board of public works that the company may erect poles in the business districts by getting consent of the board of public works; also, whenever necessary to connect the telephones of its patrons, without the consent of the board of public works. Now, this should not be permitted. We should compel this company and all other companies to put their wires under ground and the city should not make a contract with the telephone company allowing them to use poles in the business district.

BUSINESS MAN.

THE SALE OF GRAIN

May Become a Government Monopoly in Germany.

BERLIN, Jan. 17.—The debate on Count Von Kanitz's proposal that the government should establish a monopoly for the sale of grain, was resumed in the reichstag today. Her Radziwill, the Polish leader, concurred in the view of the subject taken by the minister for foreign affairs, Baron Marschiel Von Bieberstein, and Herr Bennigsen declared that the national liberals would vote against the motion, which, he added, was opposed to both the spirit and the letter of existing commercial treaties.

Senator Voorhees' Lecture.

WASHINGTON, Jan. 17.—Senator Voorhees has closed a contract with the Southern Lecture bureau to deliver his lecture on "The White Sepulcher" in a number of southern cities. This is the lecture which was written last winter when Senator Voorhees contemplated giving up public life permanently to enter the lecture field. The senator's correspondence with Pond, the New York lecturer manager, looking to a contract, seems to have failed of its object. The Southern Lecture bureau is the one which has been arranging dates for Henry Watterson, and it has a contract for next season with Senator Daniels

FATALLY INJURED.

A Muncie Brakeman Under the Cars at Montpelier.

Was on His Last Trip, Intending to Quit Railroading and Go Into Business in Fort Wayne.

MUNCIE, Ind., Jan. 7.—Frank Craighead was brought home from Montpelier last night, were he was fatally injured yesterday by falling under a locomotive while doing switch work on the Fort Wayne, Cincinnati and Louisville railway. He attempted to jump on an approaching engine which was backing. He was standing in the center of the track and missed his footing. The brake beams caught him and rolled him a considerable distance, but his cries were heard and the engine stopped. One hip was dislocated and his internal injuries are very serious The young man has a wife and two small children in Muncie. The trip he was making was to be his last, as he intended going into business in Fort Wayne.

PEACE IN ARGENTINE.

Chili and the Repnblic Will Not Resort to Arms.

LIMA, Peru, via Galveston, Texas, Jan 17.—The Chilian war office, replying to inquiries on the subject, explains that the dispatch of a division of the Chilian army to occupy the passes of the Cardilleras bordering on the Argentine Republic, announced in these dispatches on January 15, is due to the execution of the program to divide the republic into military zones. It is thought today that the entrance of Senor Guerros into the Chilian cabinet augurs well for a peaceful settlement of the boundary dispute between Chili and Argentine. Senor Guerros was formerly Chilian minister to the Argentine Republic

Mr. Leighty's Bills.

WASHINGTON, D. C., Jan. 17.—Congressman Leighty has introduced a bill to reimburse W. W. Rockhill, postmaster at Fort Wayne, and editor of the Fort Wayne Journal, in the sum of $117 50, which was incorrectly reported to the postoffice department as a part of the "key deposit forfeiture fund," when it should have been reported as belonging to the "key deposit redemption fund."

He has also introduced bills to pension Ellen D. Merrill and Mary M. Hyer, soldiers' widows, both of Fort Wayne.

Nat Goodwin Sued.

CHICAGO Jan. 17.—John M. Maxwell, a reporter on the Chicago Tribune, filed a suit today against Nat Goodwin, for $50,000 damages. He claims that Goodwin's play, "Aubition," belongs to him, and to make matters worse, after stealing the play, Goodwin named the villain to John M. Maxwell.

Bank Closed.

COLUMBUS, Ohio, Jan. 17—The Farmer's National bank at Portsmouth, Ohio, suspended payment today by order of the comptroller of the currency. No statement by the comptroller is permitted but claim is made that the depositors will be paid in full.

LOCAL LINES.

Dr. A. J. Boswell made a professional visit to Maysville this afternoon.

Miss Emma Roth will leave Monday for Tiffin, Ohio, to attend Heidelberg university.

Miss Edith Pressler entertained friends at her West Lewis street home last evening.

John Koch, of Wapakoneta, Ohio, is visiting his son, Fred Koch, of No. 112 Griffith street.

Mrs J. J. Schneider has returned from a few days' visit at Van Wert, Ohio, her old home.

Dr. Luella Derbyshire has moved from Warren to this city, and located at No. 50 West Superior street.

Mrs. Clem A. Rekers, jr., entertained friends Thursday afternoon at her home, No. 109 Baker street, in honor of Mrs. George Rutan, of Esterville, Iowa.

Dr. B. F. Porter was in Bucyrus Ohio, today, and read a paper before the Medical society on the subject of "Peritonitis, With Reference to Physiology and Treatment."

Mrs. Dan J. Gordon and her sister, Miss Carrie Mettler, of No. 609 South Calhoun street, are both sick with la grippe. They have been confined to their home for several days

Thomas Cloud, who was operated upon at Hope hospital some time ago by Drs. Porter and Schilling for peritonitis, has recovered and left the hospital today. Mr. Cloud is the engineer at the Randall hotel.

Miss Minnie Fahlsing, the operator of the long distance wires in the office of the Central Union Telephone company, was absent from her place in the office for over a week on account of a severe attack of la grippe, but she has recovered and returned to work this afternoon.

A miscellaneous program was given by the Morning Musical this morning. It was rendered by Mrs D S. Root, Miss Josephine Alberts, Mrs F. E. Stouder, Miss Charlotte Lowry, Miss Edith Yarnelle and Mr. Critch of Cleveland. The latter is a violinist of much ability and his selections were a feature of the musical.

CHICAGO CHOSEN.

Democratic National Convention Will Meet There.

She Won the Prize on the Twenty-ninth Ballot—Gives a Guarantee of $40,000 to Pay the Expenses.

WASHINGTON, Jan. 17—The democratic national convention will be held in the city of Chicago on July 7. The national committee determined the matter at last night's session on the twenty-ninth ballot, which was as follows: Chicago, 26. Cincinnati, 1; St. Louis, 24 Starting in with but six ballots, Chicago steadily gained in favor until she won the prize. At one time the number of votes cast for her was but four. St Louis led on the first ballot with New York as second. The detailed vote on the final ballot by states was:

Chicago—Connecticut, Florida, Idaho, Illinois, Indiana, Iowa, Kentucky, Maine, Maryland, Massachusetts, Michigan, Minnesota, Nebraska, New Hampshire, New York, North Carolina, Oregon, Pennsylvania, Rhode Island, South Dakota, Tennessee, Vermont, West Virginia, Wisconsin, District of Columbia, Alaska.

St Louis—Alabama, Arkansas, California, Colorado, Delaware, Georgia, Kansas, Louisiana, Mississippi, Missouri, Montana, Nevada, New Jersey, North Dakota, South Carolina, Texas, Virginia, Utah, Wyoming Arizona, New Mexico, Oklahoma, Indian Territory.

Cincinnati—Ohio.

Chicago secured the convention by signing a guarantee for $40,000 to pay all the expenses of holding the convention and being allowed 10 per cent. of the spectators' tickets to the convention hall.

HOW CHICAGO FEELS.

CHICAGO, Jan. 17—News of the selection of Chicago as the place to hold the national democratic convention was received locally, with no manifestations of excitement. The hotel men smiled when the news came, they being the chief beneficiaries of the crowd that the convention will bring to town. Strangely enough, though, there was no flood of telegrams asking that quarters be reserved for the national leaders of the democratic party. Requests for rooms from metropolitan newspapers in different sections of the country, made through resident correspondents, were about all received by any of the hotels last night. At the Palmer house requests were received by telegraph for rooms for the Maine and Oregon delegations, the number desired being fourteen and eight respectively.

The convention will doubtless be held at the Coliseum, but that is a matter which is to be determined by the national democratic committee. The delegates who went to Washington took with them plans of both the Coliseum and Tattersalls. Either of these buildings will be available but it is thought the national committee will select the Coliseum on account of its superior arrangement and because of its larger seating capacity.

Comptroller of Currency James H. Eckels, of Illinois, did not think the place of holding the convention would have any thing to do one way or another with the convention's nominee, whether it was an eastern or western man. When asked what effect he thought it would have on Cleveland's alleged third term candidacy he said: "I do not wish to talk on that, for I do not think there is anything at all in it. I do not believe he is a candidate for re-election."

"What effect do you think it will have on bringing out a western man?"

"None at all, not any more than if the convention were held in New York or any other eastern city."

DOUBLE MURDER

Done by Masked Men Near Flynn's Lick, Tenn.

NASHVILLE, Tenn, Jan. 17—A letter from Flynn's Lick, in Jackson county, brings news of a double murder committed near that place. Five masked men entered the house of Joseph Day, an old farmer, who was reputed to have money hidden away, and demanded the secret of his treasure. Day refused to give it up and after numerous threats was taken out of doors and hanged to a tree. The brutes then attempted to make Mrs. Day tell where the money was hidden, and when she refused, beat her brains out with a club. They then ransacked the house, but failed to find the money. No arrests have been made.

BURNED BIBLES.

San Miguel's Attitude Toward Christianity.

LIMA, Peru, Jan. 17.—The mayor of San Miguel seized and caused to be burned in the public square nearly all the Bibles and stock of the local agent of the American Bible society.

Next Monday evening John and Mary McKay, the blind brother and sister, will give one of their pleasing entertainments at Library hall. The Logansport Pharos, of November 15, 1895, has the following to say of these artists: "The entertainment given at Dolan's opera house last night, by the blind brother and sister, John and Mary McKay, was highly enjoyed by the audience. The vocal and instrumental selections and the character impersonations were among the best ever given on the local stage" No one need stay away, for the admission is extremely low. Seats are now on sale at the store of Louis Jocquel, opposite the Cathedral.

Acquitted.

KANSAS CITY, Mo, Jan. 17.—Charles A. Millman, ex state representative and a prominent local politician, has been acquitted of the charge of poisoning an election judge in order, as claimed, that ballot box stuffers might proceed with their work unmolested.

PROBABLY NOT BOYLE.

Trying to Bring the Dead Back to Life Again.

No Reliance Placed in the Cleveland Story—Assault at Hoagland—Court News.

A. C. Gocke left yesterday for Cleveland, Ohio, to identify a man under arrest there who it was said was supposed to be William Boyle, whose widow has a suit against the Catholic Benevolent Legion for $5,000 on account of the death of Boyle, it being claimed that he was drowned at Chicago a few years ago.

The suit was tried in the superior court here and a judgment for $2 405 23 was given Mrs. Boyle on December 17, 1894 An appeal was taken and it was but last week that the case was argued before the supreme court. A decision on it was expected in a few days.

At the time the case was tried here stories were afloat of the finding of Boyle and this was also the case once before when the case was argued in the supreme court, but an investigation proved nothing definite about his being alive.

Ed. France, of the firm of Colerick & France, who are the attorneys of Mrs. Boyle, telegraphed to Cleveland last evening and received a telegram from the chief of police that no man supposed to be Boyle was under arrest and the sheriff of that county also telegraphed to the same effect. It is not supposed that there is anything in the Cleveland story, and that Mr. Goecke will not be able to identify the man at Cleveland as Boyle.

Mr. Goecke was to have telegraphed to Phil Werstein, the president of St. Julian council, of this city, this morning, if he found that the Cleveland man was Boyle, but as he has not done so it is thought that he failed in his identification and that the story is but another one of those which have been exploded two or three times before.

COURT NEWS.

Constable Roembke went to Hoagland and arrested Milton Bart on the charge of assault and battery on Geo. Coleman. The alleged assault is said to have taken place in a church at Hoagland on the evening of December 31st. The case is being tried in the court of Justice Harry F. France.

Sheriff Clausmeier went to Goeglein to investigate a case against a peddler who was selling a big stock of revolvers, razors and other articles at greatly reduced prices at that place.

The Roller will case is slowly dragging along in the circuit court. The defense has its witnesses on the stand.

It is said that affidavits are to be filed against saloonkeepers at Maysville, New Haven, Monroeville and other surrounding villages, for violation of the Nicholson law.

George McCrory has instituted attachment proceedings before Justice Hays against Michael Wickliffe and Jonathan Reifine. The case has been set for hearing on March 12.

The cases of the state against May Leslie, Anna McNutt and George Pearson, for frequenting a house of ill fame, which was appealed from Justice Hays' court, were certified up to the circuit court today.

The application of Jessie Taylor for admission to the insane asylum has been suspended because the wards are all occupied.

Sheriff Clausmeier has been notified that the state reform school has been closed to new applications, owing to an epidemic of scarlet fever raging there.

The paternity case of Arminda Wyatt vs. Joseph Maurey has been appealed to the circuit court from Esquire France. The attorneys are J. H. Aiken, N. D. Doughman and P. B. Colerick.

Justice of the Peace H. F. Bullerman entered upon the duties of his office yesterday, having taken the required oath and filed the necessary bond. Mr. Bullerman is well equipped for the position and is besides courteous to all He occupies the offices in the Foster block in the rooms which his predecessor, Justice Bohen, had.

A BARGAIN SALE.

In Order to Make Room For New Spring Goods

We Will Close Out All Heavy Hosiery, Underwear, Gloves, Mittens, Etc., at and Less Than Cost.

All 10c and 12½c ladies' and children's stockings reduced to 8c a pair.

50 doz children's wool stockings at 15c a pair, reduced from 22c

75 doz. ladies' wool hose 15c and 18c a pair, reduced from 22c and 25c

25 doz men's natural wool socks 18c a pair, reduced from 25c.

50 doz ladies' vests 12½c each, worth 22c.

All 50c ladies' vests and pants reduced to 35c and 37½c

All children's underwear at cost.

50 doz men's natural wool underwear at 25c and 37½c, reduced from 35c and 50c

All $1.00 corsets reduced to 83c.

All 50c corsets reduced to 37½c

During this great closing out sale of all heavy goods we will include everything in the store at cost.

C. J. WELKER,
162 Calhoun St.
Opposite Cathedral. Open evenings.

BOND FILED.

By the New Water Works Trustee, T. F. Haberkorn.

It is For $20,000 and Has Been Approved—News Notes and Items From the City Hall.

Theodore F. Haberkorn, the newly appointed water works trustee, filed his official bond with Mayor Oakley this morning. The bond is in the sum of $20,000, and is signed by B. W. Skelton, H. C. Paul and G. W. Fixley. Mayor Oakley approved the bond and deposited it with Comptroller Simonson.

CONTRACTING.

The members of the board of public works, accompanied by the city attorney, went to Chicago last evening for the purpose of investigating the manner in which the electric wires are laid underground.

TO BE REPAIRED.

A new floor is to be laid in the Wells street bridge in a short time. The old floor has become so worn that a new one is necessary.

REPORT COMPLETED.

The board of public safety has completed its annual report, which will be presented to the mayor. It includes the annual reports of the police and fire departments.

FOULKS SUSPENDED.

Policeman Foulks has been suspended by the board of public safety until the case against him for the trouble he had with Gus Jackson is settled in the circuit court. Oscar L. Hobbs has been appointed to serve in his place.

ATTEMPTED SUICIDE.

D. B. Bonar, the Larwill Postmaster, Drinks Two Ounces of Laudanum.

For some time past it has been rumored that D. B. Bonar, the postmaster at Larwill, on the Pittsburg railroad near Columbia City, was short in his accounts. He has been drinking to excess for several months and paid little attention to business. His wife has been taking care of the postoffice, and on her account, no doubt, matters were allowed to run along. We understand, though, that he was not allowed to have anything to do with the office Wednesday evening he sent his little girl to the drug store for two ounces of laudanum. He took it all and when discovered was in a precarious condition. Prompt medical aid is all that saved him, and even at this writing we understand his condition is dangerous. The shortage in the money order department of the office is about $491. How he managed to keep the facts from the postal department is not well understood. But he did it. The shortage together with hard drinking are no doubt the causes that prompted him to take the rash step. Mr. Bonar is a man of good intelligence and has been a teacher in the common schools of the county for years.

A TREAT

For Ladies Out on Shopping Expeditions

Can Always be Found at Mergentheim's Bazaar.

They are Always Sure to Find Just What We Advertise

And We are Now Advertising the Greatest Bargains Shown This Season.

Jackets and Capes reduced from $8 to $3 50 and $4

Jackets and Capes reduced from $10 to $4 50 and $5.

Fur Capes at less than half price.

Mackintoshes at less than cost.

All our best Calicoes at 5c yard.

All Muslins, both bleached and unbleached, at cost price.

All Dress Goods of every kind at cost price and some of them at less than cost.

All Silks at cost.

All Underwear at cost.

Kid Gloves—

Our warranted $1 Glove at 85c.

Our 75c, hook or button, Glove at 65c.

Just come to our Linen department for prices. We think you will be sure to find all you want there.

All our Linens at cost; this includes everything in this department—Table Covers, Towels, Napkins, Spreads and all other goods.

All Hosiery at cost.

Umbrellas at cost.

Lace Curtains at cost.

Chenille Curtains at cost.

Do you know what "Cost" means? It means a reduction of from 10 to 50 per cent., and we are selling everything at cost this and next week.

MERGENTHEIM'S BAZAAR,
Calhoun and Main Sts.

EMANUEL LUTHERAN CHOIR

Elects Officers to Serve During the Ensuing Year.

The choir of the German Emanuel Lutheran church selected officers at their meeting last night to serve for the ensuing year as follows:

President—Henry Suedhoff.
Vice President—William Roembke.
Secretary—Henry Hitzemann.
Treasurer—Louis Hagemann.
Librarian—Ferd Strasburg
Musical Director—G. Hormel.

BENCHES AND LIGHTS

Placed on the Lake at Lakeside to Accommodate Skaters.

Superintendent McNutt, of the Consolidated Electric Railroad company, this morning placed a lot of benches on the shores of Delta lake, in Lakeside, for the convenience of the skaters. An electric light was burned for the first time last night and Mr. McNutt will today place in position a number of locomotive headlights in order to light up the lake in good shape.

THE DEATH LIST.

Miss Martha Meyer Passed Away This Morning.

Death of Little Georgia Moser—Three Old Residents Cross the Dark River.

Martha, the seventeen-year old daughter of Mr. and Mrs. Charles Meyer, of No. 118 Ewing street, died from kidney and liver trouble this morning. The funeral will be at 2 p. m. Monday from the Emanuel's Lutheran church.

CHARTON.

Monday afternoon Mrs Charles Charton died at her home in New Haven. She had been ill for some time, suffering from consumption, and suffered much until relieved by death. She was born in Lestremball, Prussia, August 20, 1847.

EVELAND

Word has been received of the death of Peter Eveland, one of the oldest residents of this county. His death occurred Sunday at the home of James Scovel in Antwerp. Mrs. Scovel was his niece and he has made his home with them for some time past. He was born in Muskingum county, Ohio, September 17, 1816, and was the last surviving member of a family of six children. He located in Allen county in 1832.

ROOK

Samuel Rook died at his home near Dawkins Wednesday morning. Mr. Rook was an old soldier and during his service his health was undermined. For some time past he has been almost helpless and moved about with great difficulty. He served in company F, 140th regiment, I. V. I. He was born at Camden, Jay county, Ind, and was fifty eight years old. Death was due to heart failure.

MOSER.

Georgia Moser, the two year old daughter of Mrs. Catherine Moser, of No 108 West Creighton avenue, died last night from pneumonia. The funeral will occur Sunday.

A BRICK PAVEMENT

Will Be Petitioned for On East Pontiac Street.

A petition is being circulated and signed by property owners on Pontiac street, between Calhoun and Lafayette, for the paving of that portion of the street with brick. That portion of Pontiac street is in a horrible condition, the mud being so deep in soft weather that it is next to impossible for vehicles to pass over it. The petition will soon be presented to the board of public works and the property owners who are signing it are confident that the improvement will be made.

TWO KILLED

And Three Injured by an Accident in New York.

NEW YORK, Jan. 17—A light engine ran into a crowd of car cleaners who were walking the track on the New York, New Haven and Hartford railroad at 142d street today, killing two women and injuring two other women and a man so badly that they will probably die. This is the list of dead and injured: Dead—Lizzie Becker, thirty-six years old; Delia Mahan, thirty-six years old. Injured—Maria Druff, sixty-five years old, internal injuries; Maggie Tracey, thirty-five years old, right leg cut off; Louis Yender, of 449 West 400th street, both legs broken.

Ex-Congressman Dead.

DOVER, Del., Jan. 17—Ex Congressman N. B. Smithers, who was secretary of state under Governors Cannon and Marvel, died at his home, in this city, today, in his seventy eighth year.

The Wallace Bruce Lecture.

Every indication points to a large house. The subject is one that commends itself to all good people. The ladies, especially, are taking a deep interest in it. Shakespeare has immortalized himself in many ways but in none more than his high admiration of woman. Mr. Bruce has delivered this lecture in most all the cities of this country, also in Europe. Do not fail to hear him—he is at his best in this lecture, "Womanhood in Shakespeare." The admission is quite reasonable—50c for reserved seats down stairs, 25c for seats upstairs. Tickets can now be had at Meyer & Bro's hat store, 80 Calhoun street, or at the Temple. Lecture to be delivered Tuesday, January 28, 1896.

DO YOU WANT

$6 overcoat for $3 85
$8 overcoat for $5 85
$10 overcoat for $6 85
$12 overcoat for $8 85
$15 overcoat for $10 85
$18 overcoat for $11 85
$25 overcoat for $16 85.

Same reduction on all boys and children's overcoats.

Every suit in the house, men's boys and children's, marked down.

50 and 75 cent winter underwear, 38c.
$1 00 and $1 25 winter underwear, 74c.
All capes at cut prices.
$5 and $6 boys' reefer coats, $3 98
$3 50 and $4 boys' reefer coats, $2 85.

Our annual inventory sale a success from start to finish.

LEHMAN'S,
34 and 36 Calhoun St,
Foellinger Block.

IT INCREASES ...

The New ...

The Evening Sentinel.

FRIDAY, JAN. 17 1896.

... the Indianapolis ... Thomas J. Simpson and Lewis Werrick, were ... and ... forty-eight ... against the ...

... has his idea ... He ... the city ... a basement or ... provided for ... sorrowful specimens of humanity.

... expressing his ... government has the right to exclude ... the United ... Turkey ... Red Cross ... opinion that no other government ... would exclude the Red Cross.

... at the ... convention will be held on the ... national convention. This would make June 17th the date for the state convention. The ratio of representation in the convention will be one delegate for each 150 votes cast for Claude Matthews ... and one delegate ... over seventy-five votes in a precinct.

The ... has begun a systematic movement to prevent, if possible, the nomination of Governor Matthews for the presidency. The league ... him because he signed the Nicholson temperance law. It has been ... that the newspapers published in the interest of the ... to make war on the governor, and ... of the 25,000 members of the leagues in the several states will be asked to oppose him.

The Indiana Jackson ... at its annual meeting held at Indianapolis, elected the following officers: President, Thomas R. Burkirk, ...; vice president, George W. ..., of Indianapolis; secretary, ... A. Garrard, of Indianapolis; treasurer, Sterling ... of Indianapolis; ... representative ... Hugh ... of Indianapolis ... of this city ... member of the executive committee. The league decided to exert its influence in favor of Governor Matthews for president. It will encourage the effort to establish ... news clubs among the farmers throughout the state.

In speaking editorially about the congressional convention held in this city last week the Kendallville News says: "While the Twelfth district democratic convention which was held at the Fort Wayne on January 8th did not pass resolutions pertaining to the presidential candidacy of Governor Matthews, yet the matter was brought before the convention in a speech by J. M. Barrett, who said undoubtedly the democracy of the state would have a candidate in the governor. This was heartily applauded by the audience. The financial question did not come before the congressional convention. The speeches which were made there, no one but Mr. Randall referred to that question and he simply said that democrats acted unwisely in voting against candidates who happened to differ with them on finance."

The holding of the democratic national convention at Chicago suits Indiana democrats all right.

There is a general sentiment over this district in favor of holding an early congressional convention.

... hopes to adjourn Congress by June 1, and the country hopes that it will be as early on June 1 as possible.

Editor J. ... McDonald of the Ligonier Banner, was re-elected as a member of the state board of agriculture. He represents the Sixteenth district.

The total consumption of ... is ... bottles per annum. England is the greatest buyer, and the United States comes next.

The complaint made by Germany at the competition of America in the production of manufactured goods is not exactly an argument in favor of ... ing up the tariff.

Special Judge W. S. Ransom, in the Montgomery circuit court, holds in a liquor case that remonstrators cannot withdraw after the remonstrance has been placed of record.

There are 250 cases of typhoid fever at Wilkesbarre, Pa., all traceable to impure water. Pure water for cities is one of the grave questions of the present and future. As the towns increase along the rivers the impurities necessarily increase.

Shelbyville saloonkeepers agreed among themselves to break the Sunday liquor law, and citizens found it impos-

ECZEMA

Most Distressing Skin Diseases Instantly Relieved by

Cuticura

WHEN ALL ELSE FAILS

A ... with Cuticura Soap, and a single application of Cuticura ... Skin Cure, ... of Cuticura Resolvent ... puri-... to a ... fail.

This mixup is caused by the failure of the commissioners to purchase the toll road and it now seems that the gentlemen who have the matter in hand will ... The new road now contemplated will run on the north side of the old road and we are informed that a number of the property owners have signified a willingness to set their fences back and donate the ground necessary and many others have offered assistance if the project can be carried through.

"The commissioners offered the toll road owners $1,700, the appraised value of their line. The owners said the price was too low, but thought the difference could be raised by subscription and that the road could be turned over to the county by January 1, 1896. A few days ago we were informed by one in a position to know that the newspapers were blamed by the toll road owners because the road had not been sold. Be that as it may, the people who use that highway are still paying toll.

"The men who are behind the scheme for the new road desire a free road to the county capital, and with that end in view will not leave a stone unturned to get it.

"'If the owners deem the price offered too low,' said one of the men, 'let them refuse it, as they have a perfect right to do. There is no law to compel them to accept that price unless they choose so to do; but at the same time there is no law to prevent us striving in other directions for a free gravel road. I have been before the commissioners with the matter and you will hear more of this in a few days.'

"We ventured the opinion that this move might be a bluff.

"'Just wait and see, if that is the way you construe it. We want a free road and we're going after it in a way to get it, now don't you forget it.'

"Another gentleman approached on the subject said he didn't believe the project could be carried through, and expressed the belief that if such a thing was done, the county would perhaps be liable for damages, as the toll road company was operating under a charter duly granted by the commissioners.

"'We want a free road and also an electric road to Fort Wayne,' says another citizen, 'and it appears that this toll road stands in the way of both. I hope they will push the new road through.'

"'The people had an opportunity of donating the difference between the appraised value and the price wanted,' said the News, 'and we understand all but a few dollars was secured by subscription.'

"'Yes, that is true, but that seemingly has failed, and we'll see what can be done about this new road and that, too, at once. A united effort of the people will secure the desired end. This thing of crying 'bluff' at every move wont accomplish anything, and we'll show you that this new scheme is not simply backed by wind.'"

The Ladies' Missionary society of the First Presbyterian church held an all day sewing meeting at the church yesterday. The society will give a holiday social on February 21.

NEW HAVEN TOLL ROAD

Scheme to Build a Parallel Gravel Road,

So That the People of That Part of the County Can Come to Fort Wayne Without Paying Toll.

New Haven News.

"For several days past several of the leading men of this community have been busily engaged in securing the right of way for a road to parallel the old toll road from the Hartzell road west to where the straight gravel road leaves the New Haven road.

THINGS ABOUT TOWN.

Incidents and Happenings That are Interesting.

A Story of Katharine Ging—A Drug Store's Stamp Trade—A Little Girl and a Dog.

It is not generally known, but it is a fact, that Miss Katherine Ging, the pretty dressmaker of Minneapolis, who was murdered by Claus Blixt upon the order of Harry Hayward, and for which crime Hayward was recently hung in Minneapolis, and Blixt is serving a life term in the penitentiary, came near becoming a resident of Fort Wayne at one time. Miss Ging was a fashionable dressmaker and she was known all over the country and one of the leading modistes. A couple of years or so ago Root & Co, the dry goods merchants, of this city, were considering the advisability of adding a dressmaking department to their establishment and they started a correspondence with Miss Ging to get her to come here and take charge of the new branch of their business. Several letters passed between them and offers were made by both sides, but there was a little difference between the amount of salary asked and offered and the arrangement was not completed. Not long after the negotiations had ceased Miss Ging was foully murdered. Whether Harry Hayward's dastardly scheme would have been executed in case she had come here is a question. It is most likely, however, that Hayward would have followed her anywhere in order to accomplish his purpose.

The Blixt seems to be prevalent among the people of every city, town and village that the drug stores are nothing more than private postoffices. Many people never think of going to the postoffice to buy their postage stamps but depend on the nearest drug store for them and if the druggist's supply happens to run out they dub him no good and his store a one horse concern. The number of stamps sold by drug stores is amazing. The government a few years ago established stamp agencies in various neighborhoods in the larger cities for the accommodation of the public. The drug store of C. B. Woodworth & Co. is a stamp agency and last year it did a thriving business. Mr. Woodworth informed The Sentinel a few days ago that during the year the sale of stamps there amounted to a little over $2,100. From $25 to $50 of the firm's money was kept tied up in the stamp business all the year and for this and the handling of the stamp business the firm received from the government the munificent salary of $24 per year. The firm takes all risks in their stamp business and the salary is therefore insignificant. Nobody would think that a drug store would have such a stamp trade as that.

A novel sight was witnessed by South Calhoun street people a few evenings ago. South of Creighton avenue the street was in fine condition for sleighing and, in fact, was so smooth that children skated over it with pleasure. Along toward dark a girl skater appeared on the street. She was accompanied by a large dog. She had a couple of lines attached to the dog and the animal started down the street on a dead run. The girl stood up and held the reins tightly in her hands and the way she went down the street over the frozen surface was a sight. The dog ran at full speed, but the little girl held on and thus enjoyed a fine slide without the slightest exertion. The scene was a novel one and those who saw it enjoyed it.

O. L. Perry is the most enthusiastic bicycle rider in the city. He rides his wheel in all kinds of weather, winter and summer, and never fails to find pleasure in the exercise. He has boycotted the street cars, but he spins to and from his home and the office every day in less time than the street cars could possibly make the trip. He frequently enjoys a race with some sporty motorman for a square or two, but he always gets the best of it. Mr. Perry used to be a fine skater, and he took much pleasure in a glide over the ice, but he has thrown his skates into the cellar and now rides his bicycle on the lakes. He says some people laughed at him when he talked of riding on the ice, but he has shown them that he can do it. Somebody asked him how he could ride a wheel on the ice without slipping.

"Why do you wear rubber overshoes?" Mr. Perry inquired.

"To keep from slipping on the ice," was the reply.

"Why, of course. And my bicycle wheels have rubber tires."

The fellow then understood the secret. Nothing pleases Mr. Perry more than to get astride his bicycle and then have some skaters try to catch him on Reservoir lake or Delta lake.

M. E. CONFERENCE.

Richmond Preparing to Entertain Several Hundred Ministers.

The north Indiana conference of the Methodist Episcopal church will meet on March 25th at Richmond. Besides the three hundred Methodist ministers who will be in attendance, the churches of the northern conference will send about two hundred lay delegates, and in all Richmond confidently expects to receive and care for at least five hundred visitors.

The conference this year has more than usual interest from the fact that the delegates to the general conference, which meets at Cleveland in May, are to be chosen. The general conference convenes but once in four years and the north Indiana conference will this year designate two delegates to represent it.

The business session of the conference will be held in the large auditorium of the Grace M. E. church. The opening sermon will occur on Monday night of the week of meeting by the Rev. L. A. Beeks of Hartford City, and on Friday evening Dr. J. P. D. John ex president of DePauw university, will deliver his lecture, "Did God Make Man or Man Make God?"

LOCAL LINES

Max Blitz has returned from Chicago.

M. P. Doyle has gone to Indianapolis.

Col. R. S. Robertson has returned from Indianapolis.

A new case of diphtheria has been reported at No. 45 Hugh street.

Columbia City Post: "Miss Edith Ale has been asked to sing in the choir in the Episcopal church in Fort Wayne. Miss Ale accepted, and will go to Fort Wayne on Friday and stay over Sunday. It is quite an honor for her and will be one which her many friends are very glad to hear."

New Haven News: "Mrs. Dr. M. A. Mason, of Fort Wayne, was the guest of her sister, Mrs. Emma F. Hartzell, Saturday.—Mrs. Bertha Shanlein, of Fort Wayne, is visiting her parents, Mr. and Mrs. Henry Koehn.—Mrs. Bueter, Mrs. Schuckman and Herman Bueter, of Fort Wayne, were guests of F. H. Bueter and family Tuesday.—H. Paulsen, of Fort Wayne, was the guest of Mr. and Mrs. J. Bernhardt Tuesday."

The annual installation of officers of Col. E. S. Walker camp, Sons of Veterans, took place Wednesday evening at the hall on Calhoun street. After the ceremony the Ladies' Aid society followed with their installation. The ceremony of the former was conducted by H. C. Bricker and the latter by D. E. Bricker. Those who were inducted into office were the following: Sons of Veterans—Captain, Charles Crouse; first lieutenant, Henry Zoltinger; second lieutenant, Daniel Kintz; trustees, E. C. Close, Charles Felts, Charles Durbrow; secretary, T. W. Blair; treasurer, W. F. Geller.

Mr. and Mrs. William Hill delightfully entertained the members of Rathbone temple at their home, No. 250 East Creighton avenue, Wednesday evening. A five course supper was served. Those present were Messrs. and Mesdames Double, Foster, Rush, Shaw, Mullen, Henry, Clark, Torchay, Curing, Schmetzer, Hartel, Fessenden, Byal and Lindsley; Mesdames Laurest and Davenport; Misses Rush, Torchay, Sephinson, Double and Torchey; Messrs. Gilman, Knoche, Deady and Foster.

George Wilson, of Wabash, a brother of Ed M. Wilson, of this city, who is pursuing a post graduate course at the Boston university in order to still further prepare himself for the ministry, has just been awarded the highest honor of the university which he is attending, that of the Judge Sleeper Fellowship. The laws of the university require the recipient of the honor to study two years in Germany, and Wilson will leave the latter part of this month for Jena, Germany, where he will enter the Jena university, taking a two years' course in the school of philosophy. He graduated from the school of all sciences in the Boston university in the year 1891, receiving the degree of Ph. B.; in the year 1894 he graduated from the theological school in the same university, receiving the degree of S. T. B.

ALWAYS TIRED.

HOW MANY WOMEN DO YOU KNOW

Who Can Say They Are Thoroughly Well? How They Can Be Strong.

(SPECIAL TO OUR LADY READERS.)

I don't feel very well; I am so tired all the time; I don't know what is the matter with me.

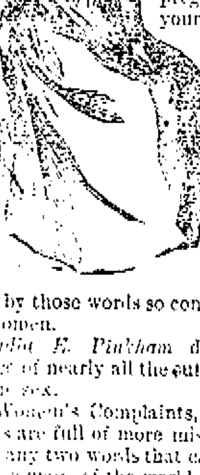

You hear these words every day. As often as you meet your friends, just so often are the words repeated. More than likely you speak the same pregnant words yourself, and there is no doubt but that you do feel far from well most of the time.

There is a cause,

And—

There is a remedy for all that is covered by those words so constantly spoken by women.

Lydia E. Pinkham discovered the source of nearly all the suffering endured by the sex.

"Women's Complaints,"—these two words are full of more misery to women than any two words that can be found in the language of the world.

Sudden fainting, depression of spirits, reluctance to go anywhere or to do anything, backache, "bearing down," and kindred symptoms of serious disturbance seldom imagined by your family physician, and reluctantly mentioned by you.

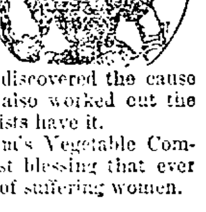

The remedy is found in the same noble woman who discovered the cause of all your misery also worked out the remedy. All druggists have it.

Lydia E. Pinkham's Vegetable Compound is the greatest blessing that ever came into the lives of suffering women.

LOST HIM IN THE HONEYMOON.

Widow Marks' Advertised for Husband Proves to Be a Bigamist.

PHILADELPHIA, Jan. 17.—Mrs. Catherine Marks, a charming widow who owns a candy store on Vine street, put an advertisement in a Philadelphia paper last November, describing her appearance, the property she had and her willingness to marry. This offer brought thirteen replies and each candidate for the bonds of matrimony was communicated with by mail and requested to call upon her. This they did, but none found favor in her sight until "Edward C. Rice," of Bordentown, N. J., the thirteenth applicant, appeared. He satisfied her, and after a very quiet courtship they were married. Rice was arrested yesterday, charged with bigamy. His right name is Richard C. Wodsworth.

Governor Inaugurated.

DES MOINES, Iowa, Jan. 17.—The Iowa capitol building was grandly decorated today in honor of the inauguration of Governor Drake. The ceremony took place at 2:30 o'clock this afternoon on a platform in the rotunda of the building in the presence of several thousand people. The oath of office was administered by Chief Justice Rothrock to General Drake and Mr. Parrott. General Drake then presented his inaugural address.

Harrison in New York.

NEW YORK, Jan. 17.—"Gen. Harrison begs to be excused," was the reply to a card sent up to the ex president's room at the Fifth avenue hotel this morning. Assisted by Mr. Tibbet, the general spent the morning looking over and replying to his voluminous correspondence. It is understood that he will remain in town for one or two days longer.

Assignment.

NEW YORK, Jan. 17.—Perkins & Welsh, sugar importers and exporters, have assigned to Benjamin Perkins, with preference to creditors for upwards of $125,000. The firm was rated at $300,000 and its credit was good.

WHEN WE SAY

COST,

We mean exactly what we say. For the next 30 days you can have a Suit or Overcoat in our store made to order at ABSOLUTE COST.

SUITS FROM $14 UP.
PANTS FROM $2.50 UP.

A full line of Foreign and Domestic Goods.

G. SCHMIDT,
Merchant Tailor.
70 E. Main Street.

Subscribe for The Sentinel.

DO YOU WANT?

$6.00 Overcoats for $3.85.
$8.00 Overcoats for $5.85.
$10.00 Overcoats for $6.85.
$12.00 Overcoats for $8.85.
$15.00 Overcoats for $10.85.
$18.00 Overcoats for $11.85.
$25.00 Overcoats for $16.85.

Same Reductions on all

Boys' and Children's Overcoats.

Every suit in the house, Men's, Boys' and Children's marked down.

50 and 75 cent Winter Underwear 38c.
$1.00 and $1.25 Winter Underwear 74c.

All Caps at Cut Prices.

$5 and $6 Boys' Reefer Coats $3.98.
$3.50 and $4 Boys' Reefer Coats $2.85.

Our Annual Inventory Sale a success from start to finish.

Lehman's C. S.

34 and 36 Calhoun Street,
Foellinger Block.

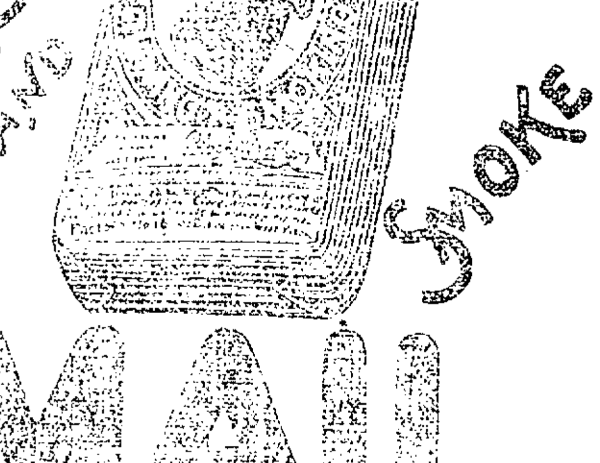
Nicotine Neutralized
Chew and Smoke
MAIL POUCH TOBACCO
PURE, HARMLESS, SATISFYING.
No Chemicals
ANTI-NERVOUS
ANTI-DYSPEPTIC

Rub a dub dub,
Three maids at the tub.
All using Santa Claus Soap
Millions do the same.
Sold everywhere. Made only by
THE N. K. FAIRBANK COMPANY,
CHICAGO.

FULL CENTRIFUGAL SYSTEM

WHITE LOAF, SILVER WEDDING AND BLENDED FLOUR.
FOR SALE BY ALL GROCERS.

ALWAYS SHARP SHOD WITH THE NEVERSLIP

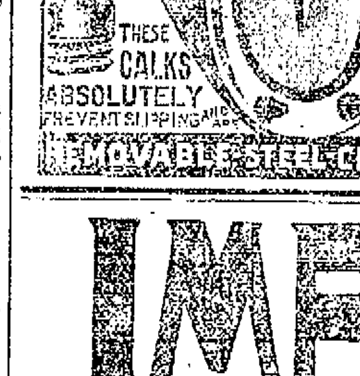

ONE TRIAL WILL CONVINCE YOU.
Your horse being always sharp shod, is ready for work. His feet are always in good condition, and he is not constantly at the blacksmith's being sharpened, which ruins his feet, causing great expense and loss of time to you. Remember, once shod with "Neverslips" you can easily put in new Calks when needed without removing the shoes.
BE SURE your horse-shoer has "Neverslips" on hand; have him SHOE WITH NO OTHER. Send your address for descriptive circular with full information, MAILED FREE.
AGENTS: E. D. Kimball & Co., 233 Lake St., Chicago, Ill.
MANUFACTURERS: Neverslip Horseshoe Co., Boston, Mass.
REMOVABLE STEEL-CENTERED AND SELF-SHARPENING

IMPERIAL
25¢ PER POUND Baking Powder 25¢ PER POUND
WARRANTED. A PURE CREAM TARTER Baking Powder
PURE FLAVORING EXTRACTS AND SPICES
MEYER BROS. & CO. DRUGGISTS AND CHEMISTS,
FORT WAYNE, IND.

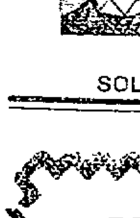
Sexine Pills RESTORE LOST VIGOR
SOLD BY GROSS & PELLENS, 94 CALHOUN STREET.

THE BELL'S

.... JANUARY SALE!

A bold move to reduce their Overcoat stock. Cost Ignored! Profit Ignored! Loss Ignored!

Men's Overcoats That were and Ulsters	$22.00 $20.00 $18.00 $16.48 $15.74	The first of the season, ARE NOW	$12.50
Men's Overcoats That were and Ulsters	$14.98 $14.48 $13.98 $12.98	The first of the season, ARE NOW	$9.50
Men's Overcoats That were and Ulsters	$11.98 $11.48 $10.98 $9.98	The first of the season, ARE NOW	$7.50
Men's Overcoats That were and Ulsters	$9.50 $8.98 $7.84 $7.48	The first of the season, ARE NOW	$5.00

We Close at 6 p. m. Excepting Saturday Nights at 10:30.

THE BELL

18 Calhoun Street.

We Close at 6 p.m. Excepting Saturday Night at 10:30.

He Kissed the Cook

But we will not expose him this time for she was his sister and

IT WAS ALL BECAUSE

He had made her Christmas happy by presenting her with a pair of our Nickel Plated Skates for Ladies just in time for the skating season. We have the same kind for men and boys; also, sharpeners for a quarter.

PFEIFFER AND SCHLATTER

NOTICE! - -

BUSINESS MEN ONLY:

Are you aware that a neat and attractive Sign on your show windows pays.

The GARDNER Adv. Sign Co.,
(Rear) 25 EAST MAIN STREET.

Have a large stock of White Enamel Letters at prices that defy competition. SIGNS of all kinds made to order.

HARRY R. GARDNER, Manager.

RESOLUTION FOR 1896.

RESOLVED—That it becomes the duty of every man to provide a comfortable home for those depending on him. That if such provisions may seem impossible by reason of financial difficulties, it then becomes his duty to discover a way by which such difficulties may be overcome; and be it

RESOLVED—That in the light of indisputable evidence credit buying has proven its superiority, that its far reaching influence as a home maker is recognized or appraised by hundreds of FORT WAYNE citizens.

RESOLVED—That it is my duty to take advantage of the only Equitable Credit System as originated by the INDIANA FURNITURE CO., and thereby make our home inviting and life worth living.

FORT WAYNE CITIZENS.

20 Per Cent. Off During January.

HAVILAND CHINA,

WHITE AND DECORATED,

SILVERWARE,

PLATED AND SOLID.

CUT GLASS, VASES AND NOVELTIES.

Do not miss it, for you will regret it.

LATHROP & CO. 17 Court St. 60 Clinton St.

20 Per Cent. Off During January. 20 Per Cent. Off During January.

20 Per Cent. Off During January.

STAR Accident Co., CHICAGO, ILL.

STARTED BUSINESS 1884.

Paid for Claims since organization, $634,497

1884—$ 260	1888—$45,408	1892—$34,423
1885— 1,855	1889— 70,819	1893—114,131
1886— 5,265	1890— 65,383	1894— 71,932
1887— 24,859	1891— 86,250	1895— 60,402

to Oct. 1st.

FIRST-CLASS AGENTS wanted for Illinois, Wisconsin, Missouri, Michigan, Minnesota, Indiana and Colorado. Send for terms to

T. S. QUINCEY, Sec'y and Treas., P. O. Drawer 156, Chicago.

No Gas! No Pain!

Teeth Extracted Absolutely Without Pain.

ARCADE DENTAL PARLORS,

Room 8 Arcade, Ground Floor.

Gold Crown and Bridge Work or Teeth without plates a specialty.

Extraction of Teeth and all Operations positively Painless.

We take this method of advertising to establish our business on the merits of our workmanship and to introduce reasonable prices that you may get acquainted with our Elegant Ground Floor Dental Parlors and improved appliances for Dentistry.

W. G. BURKET, Manager.

The Columbia Bicycle Pad Calendar For 1896

YOU NEED IT.

A Desk Calendar is a necessity—most convenient kind of storehouse for memoranda. The Columbia Desk Calendar is brightest and handsomest of all—full of dainty pen sketches and entertaining thoughts on outdoor exercise and sport. Occasionally reminds you of the superb quality of Columbia Bicycles and of your need of one. You won't object to that, of course. The Calendar will be mailed for five 2-cent stamps.

Address Calendar Department, POPE MANUFACTURING CO., HARTFORD, CONN.

$15.90

Will for a few days buy a $25 Solid Oak Bedroom Suit at

FOSTER'S.

See it in their Clinton Street "Bargain Window."

The Dresser, with its bevel mirror is worth all they ask for the entire suit.

Just think! An entire Oak Bedroom Suit for

$15.90.

AT MORTON HALL,

Cor. Wayne and Calhoun Sts.

The teachers will meet any who desire to take Dancing, morning, afternoon or evening.

BEGINNERS—Monday and Wednesday evenings.

ADVANCED—Tuesday and Friday evenings.

JUVENILE CLASSES—Saturday afternoon.

Private classes may be formed and may have an evening to themselves, as we have full control of the hall.

Private Lessons at any time.

FARNAN DANCING ACADEMY.

$50 to $50,000 to loan on farm and city property or personal security.

J. F. SCHELL & CO., 24-25-26-27 Pixley Block. Fort Wayne, Ind. Telephone 485.

Fresh Cut Flowers,

Wild Smilax, Pine Needles, Grey Moss, Holly and Palms.

Vesey's Greenhouses,

90 Thompson Ave. Telephone No. 231

Coal, Coke, Wood and Egg Coal for Furnace use.

The Cheapest and Best.
All orders promptly delivered.
Office open evenings. Telephone 135.

G. H. KRUDOP,

Corner Francis and Hayden Sts.

THE LOST ARM.

1—Tramp—Madam, won't you please give me something to eat? I'm a poor, but honest soldier, what lost an arm at de battle o' Bulls Run.

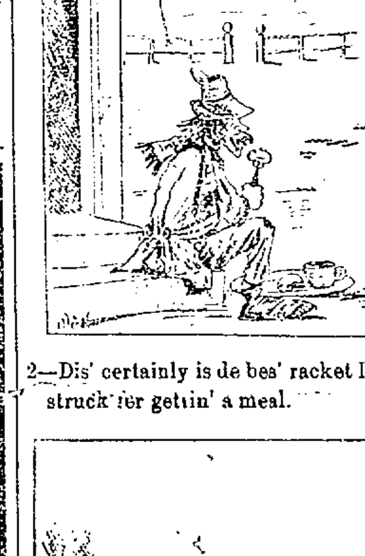

2—Dis' certainly is de bes' racket I ever struck fer gettin' a meal.

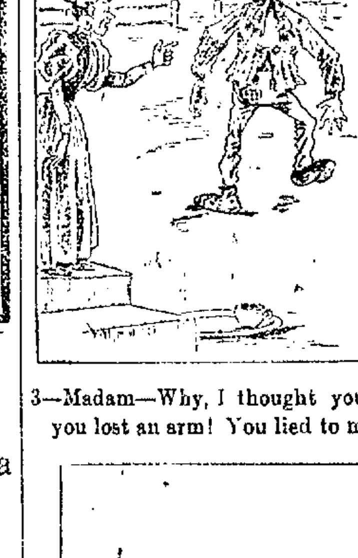

3—Madam—Why, I thought you said you lost an arm! You lied to me!

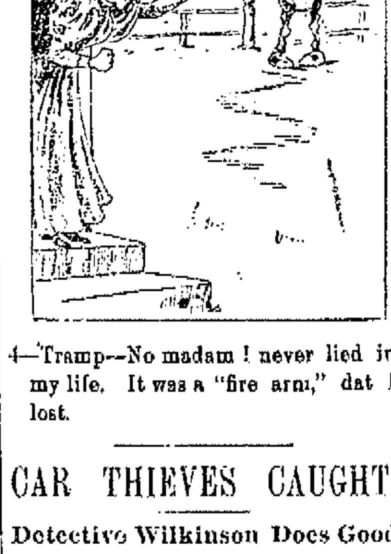

4—Tramp—No madam! never lied in my life. It was a "fire arm," dat I lost.

CAR THIEVES CAUGHT.

Detective Wilkinson Does Good Work at Hobart.

Nicholas Madden Injured—Switchman Arthur Has an Arm Pinched—C. S. Sims Promoted.

The Valparaiso Messenger yesterday gave the following interesting account of a raid of car thieves, made by our fellow citizen: "At Hobart yesterday Detective Thomas Wilkinson, of the Nickel Plate, assisted by local officers, succeeded in running down a gang of thieves who have been robbing freight cars on that road. The men arrested were Charles Shearer, son of August Shearer, a wealthy and prominent farmer, residing near Hobart; Peter Schaler, whose home is at Porter X roads, south of this city, and Peter Collins, who has lived in this county and Lake for about a year. The men were taken before Justice Matthews, of Hobart, who, after hearing the evidence, bound them over to the Lake circuit court. Shearer's bonds were fixed at $500 and Schaler and Collins' at $300 each. Prosecutor Heard was present and represented the state. The stolen plunder, consisting of seventeen sacks of flour, each weighing 140 pounds, was found in the barn of August Shearer, father of one of the trio. They are also suspected of other crimes. The men were unable to give bail and were taken to Crown Point and placed in jail."

ARM PINCHED

While coupling cars last evening in the east yards, E. M. Arthur, a Pittsburg switchman, had his right arm pinched between the deadwoods. The sleeve of Mr. Arthur's coat caught upon a projecting bolt and threw his arm up between the deadwoods just as the two cars came together. Dr. George C. Stemen is attending the unfortunate man, and says there will be no serious results.

STRUCK WITH A SLEDGE HAMMER

Nicholas Madden, of the Pittsburg smith shops, was struck upon the head with a sledge hammer in the hands of a fellow workman yesterday afternoon. The wound is a painful one, and may confine him to his house a few days, but no serious results are apprehended. Mr. Madden was holding a chisel in the work of cutting off crown bolt heads in a boiler of an engine which was being cut up. He was working for Charles Shreck, who has the contract for cutting up all the old engines in the yard.

SIMS AGAIN PROMOTED

C. S. Sims, who was recently promoted from an assistant engineer of maintenance of way of the western division of the Pittsburg road, with headquarters in this city, to civil engineer of the Toledo branch of the Pennsylvania system, has again been promoted. He is now chief engineer of maintenance of way of the eastern division of the Pittsburg, Fort Wayne and Chicago road, with headquarters at Allegheny, Pa.

CHANGE IN TICKET OFFICERS.

Thomas Follen, railway ticket agent at Peru, has been appointed district passenger and ticket agent of the Wabash, with headquarters at Lafayette, and will assume his new duties by the first of next week. J. M. McConnell, whose place he takes, is to be let out and J. J. Skinner, train dispatcher for the company at Ashley, will take charge of the office vacated at Peru.

WAGES REDUCED.

A bit of unwelcome news comes from the organ factory. It is that the employes have received notice of a contemplated reduction of wages in some of the departments of the works. The men most effected are those who operate the woodworking machinery. There will be no reduction of wages of action makers, but these men will be temporarily suspended.

BRIEF MENTION.

J. D. White is sick and absent from his forge in the Pittsburg shops.

The fine Llewellen setter owned by E. A. Barnes, of the electric works, is dead.

Private business keeps M. Steinbacher from his work in the Pittsburg planing mills.

Charles Waidmen, a carpenter who is employed at the Kerr Murray works, is sick and off duty.

John E. Turner, traveling passenger agent of the Northern Pacific road, is in the city today.

F. Reul Baldwin, who spent a few days here this week, left for his home in New York last night.

Henry Rohlman, a coach painter in the Pittsburg shops, is suffering with an aggravated attack of tonsilitis.

William Devlin, night watchman at the Pittsburg shops, who had been sick for some days, resumed work last evening.

M. T. Jones, commissary agent of the Wagner Palace Car company, with headquarters at Chicago, was in the city yesterday.

Conductor G. M. Sauer, of the Nickel Plate, is confined to his home, No. 2 Fulton street, with a severe case of la grippe.

The Western Passenger association has agreed upon a rate of 1 cent a mile for the next Grand Army encampment at St. Paul.

Female spotters are said to be yet employed on the Monon, and have become a sourse of no little annoyance to conductors.

Born, to Mr. and Mrs Kinzie Kimmel, of Wall street, a daughter. Mr Kimmel is the well known conductor on the Pittsburg railroad.

Illinois now has a railroad mileage of 11,756 miles, the largest of any state in the union, and 95 per cent of the main lines, is laid with steel rails.

Al. Throckmorton and Frank Carrey resumed their respective places in the Pittsburg blacksmith shop this morning, after an absence of several days.

Daniel Petgen, assistant foreman of the Pittsburg tin and copper shop, came home from Pennsylvania last evening. He enjoyed his trip east very much.

Jacob Waldschmidt's little girl is very ill and that gentleman is kept from his shop duties. Jacob operates a boring mill in the Pittsburg car shops.

George Perry has returned from White Plains, N. Y., where he was engaged some time in putting up some gas machinery for the Kerr Murray works.

Master Mechanic James Keegan, of the Grand Rapids and Indiana road, was in the city yesterday on business for the company. He resides in Grand Rapids.

Remsen Crawford, railroad editor of the Atlanta Constitution, has been appointed press agent of the Plant system of railroads, steamships and hotels.

David Deck, of the electric works, while en route home from the shop yesterday, fell and severely injured one of his arms. He will not be able to work for some time.

Fred Strope will go to Chicago next Monday and thence to Milwaukee, where he has a brother. The shop mates of Fred say he is going to be married this trip, sure.

John Dalton, clerk at the electric works, did not break an arm at the reservoir as reported in some of the city papers. Johnny was surprised to read the item this morning.

A Grand Rapids fireman who is acquainted with William Henderson, the missing janitor, says he saw that man at Decatur several times recently, the last time being last Sunday.

The Wabash has just placed in service on its through trains some very fine trains consisting of day coaches, Pullman's best type of sleeping cars and a dining car, all new equipment.

Edward Parisot, of the Kerr Murray works, is nursing a lame hand and will be unable to work for several days. Yesterday the member was badly injured by a heavy casting falling upon it.

Henry Burlago has resumed his duties in the Pittsburg planing mills after an absence of a few days on account of the serious illness of his wife, who is now past the danger point in her illness.

Henry Hunche, of the Kerr Murray works, entertained a number of his friends last night. The chief amusements of the evening were music, dancing and cards. Mr. Hunche resides on Spy Run avenue.

For the first time in many months and possibly years, John Nolan and John Collins, of the truck gang in the Pittsburg machine shop, are enjoying a vacation. No men work more steady than do the two Johns.

The general passenger agents of all the roads west of Buffalo and Pittsburg and north of the Ohio river have joined in the call for a meeting next Wednesday to organize the central states passenger committee.

C. Kretsinger, who for several months was inspecting cars at St. Louis for the Pennsylvania Railway company, came home last evening, having completed the work at that point. He may resume his old place in the shops.

D. Hitchcock, traveling passenger agent of the Delaware, Lackawanna and Western for Indiana, Illinois and Ohio, has been dangerously ill for some weeks at Buffalo. The late report is that he is better, but it will be some time before he can resume service.

James McCrea, first vice president, and Charles Watt, general superintendent of the Pennsylvania company passed through Fort Wayne last evening en route to Pittsburg. They had been down to Terre Haute, attending the meeting of the Vandalia people.

This morning switch engine No. ..., which is just out of the Fort Wayne shops, left for Chicago, where it ... into service ... The ... engines turned out of the shops ... week were 293, 105 and 125 and ... taken in during the same period for ... pairs were 121, 119, 162 and 152. ... are now eighteen engines undergoing repairs, an unusual large number.

Mr. and Mrs. John Gutison were taken completely by surprise last evening when their son Albert and a lady appeared at the family threshold and announced that they had recently been married and had come for the parental blessing. Mr. and Mrs. ... son had not heard of their son being married but they had room in their hearts ... and they ... accepted the young ... bride as a very desirable acquisition to the family circle and embraced her.

Highest of all in Leavening Power.—Latest U. S. Gov't Report

Royal Baking Powder

ABSOLUTELY PURE

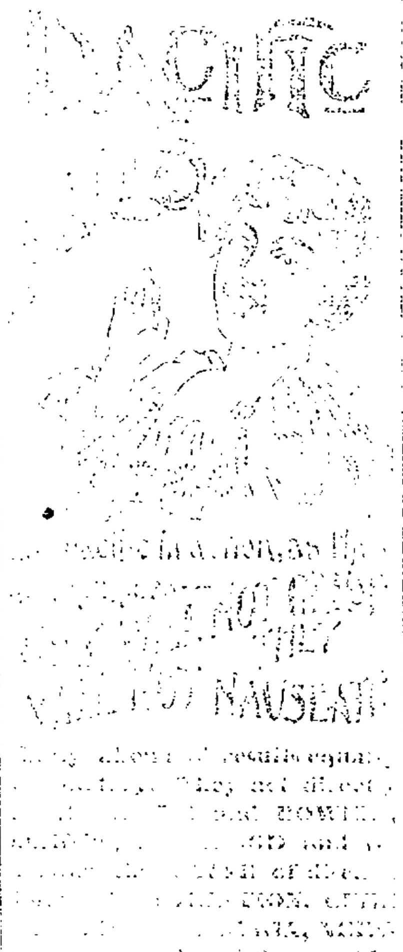

... 1st ... Decatur ... to the ...

... Keck, ... hospital ... estimated ... completely ...

... Pennsylvania ... very year.

GOLDEN WEDDING

Celebrated This Morning by Mr. and Mrs. Lorenz Mayer.

... Catholic ... Mr. and Mrs. ... church was ... Rev. ... excellent ... officiated ... words ... in ... Mr. and Mrs. Lorenz Mayer have resided in their city home No. 37 East Jefferson street for about fifty years. Mr. Mayer is one of the ... Catholics and living who ... the first Catholic church in the city. From their union were born four daughters, Mary, the eldest, being at home, and the other three ... Mrs. ... J. Bargholt, ... Henry C. Berghoff and ... wife of Hubert Berghoff. To these three couples were born ... and two daughters ... who ... alive and participated in the happy event today ... at the altar during high mass ... carrying beautiful flowers ... After the ceremony a reception was held at the home of the grandparents and many happy hearts ... in congratulations ... giving. May they live many more years to celebrate their ... wedding was the wish of all present.

STATE NEWS.

The commissioners of Hancock county will meet on the 3d of March to award a contract for a new court house.

The Gibson county grand jury indicted several residents of Princeton for violation of gaming and similar laws.

David Schnaker is under arrest at Evansville accused of forgery at Paducah, Ky. He is said to be a victim of the morphine habit.

Truman ... Rodes, of Evansville, stood on the edge of ... Rahm's ... pool, then fired a bullet into his brain and fell into the ...

Thomas and Wilson ... of Bunker Hill, who ... several weeks ago and terrorized the village for several hours, have been captured at St. Marys, Ohio.

During a republican primary in Howard precinct, Liberty township, Porter county, a vote was taken on the presidential choice, resulting: Harrison, 13; McKinley, 1; Reed, 2.

Elkhart is much interested in the divorce case of Herman C. Fedder vs. Alice L. Fedder. Mrs. Fedder has filed a cross-complaint and has gone to the home of her mother, at Battle Creek, Mich.

A footpad approached John Radiff, of Muncie, with the salutation, "Shell out, or I'll beat your head off." He was met by a cocked revolver, and the cool, calm salutation, "Git." There was no robbery.

The shortage of Albert Wade, the absconding assistant cashier of the First National bank of Mount Vernon, has been fixed at $51,000. E. W. ..., cashier, who resigned because of a reduction of salary, has been succeeded by M. Cronbach.

An attempt was made this week to ... W. L. Overman, of Perry township, Harrison county, because of contributions he had made to the New Albany papers. Mr. Overman was apprised of the coming and ... the intruders with a shotgun.

Pensions For Indianians.

WASHINGTON, D. C., Jan. 17.—Pensions have been granted to the following citizens of Indiana:

Original—Isaac D. ..., ...

Supplemental—Benjamin M. ..., Columbus.

Restoration and Reissue—Mahlon Frobasco, Brazil.

Increase—Robert W. McElhany, Logansport; William J. Baldwin, Kendale; Adam W. Black, Hardinsburg; Robert C. Davis, Madison.

Reissue—William A. Spieger, Indianapolis.

Reissue and Increase—Benjamin H. Head, Orleans.

Original Widows, Etc.—Catharine Bobbitt, mother, Valerne; Mary E. Remsey, Crawfordsville.

Dr. O'Gorman.

WASHINGTON, Jan 17.—The announcement of Dr. O'Gorman's appointment as bishop of Sioux City is expected to be followed at an early day by the appointment of a bishop for Sacramento, Cal. This will complete the appointments to vacant bishoprics in the United states.

Mothers, Be sure and use "Mrs. Winslow's Soothing Syrup" for your children while cutting teeth. It is the best remedy of all. May8eod&w

OUR GREAT 1-3 OFF SALE —OF—

MEN'S AND BOYS' SUITS AND OVERCOATS

CLOSES TOMORROW NIGHT.

This is the greatest opportunity you ever had to secure good clothes at less than their real worth.

If there ever was a time when a dollar could actually do double duty, ITS RIGHT NOW and RIGHT HERE.

REMEMBER, This Sale Closes SATURDAY NIGHT.

Globe

Cor. Calhoun and Main Streets.

Awarded Highest Honors—World's Fair,

DR. PRICE'S CREAM BAKING POWDER

MOST PERFECT MADE.

A pure Grape Cream of Tartar Powder. Free from Ammonia, Alum or any other adulterant.

40 YEARS THE STANDARD.

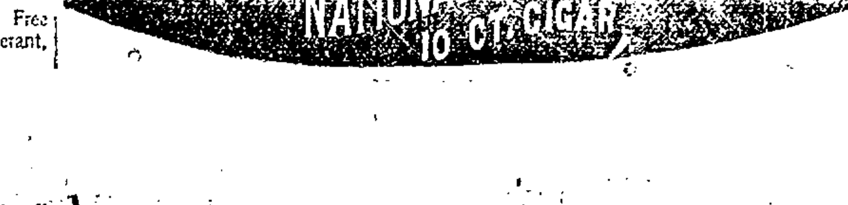

... chant's pills are for ... bilious headache, dyspepsia ... liver ... in the mouth, coated tongue, loss of appetite ... when caused by constipation; and constipation is the most frequent cause of all of them.

Go by the book. Pills 10¢ and 25¢ a box. Book free at your druggist's or write B. F. Allen Co., 365 Canal Street, New York.

Hanker Dancing Academy, 10 and 12 W. Wayne St.

... DENTIST. WHITES' BLOCK, Above Fruit House, S. E. Corner Wayne and Calhoun Sts.

PATENTS A. L. Hough, ... Washington, D. C. ... for Inventors' Guide.

WANTED ...

FOR SALE ...

FARM FOR SALE ...

DR. ... Office and Residence 23 ... Diseases of Women. Hours: ... Telephone 479.

OUR GREAT ... SALE IS NOW ON ...

Cash ... in our house. Many ... discount ... fast at Sacrificing Prices.

Store Closes at 6 p. m.

NATIONAL ... It Holds an Interesting Session in ...

Agreement Signed.

White National Bank, Capital and Surplus, $335,000.

DR. W. D. RUHL ...

DR. B. G. ...

DR. H. ... Physician and Surgeon.

J. ... Peltier, ... Undertaker and Embalmer, 17 West Wayne Street.

A. ... & SON, PLUMBERS! STEAM AND GAS FITTERS ...

Young Women's Christian Association ...

BINDING, ... Morocco, Calf and Russia.

BLANK BOOKS Of all kinds, with Perfect Flat Opening.

The ... of rare and extra Illustrated Books one of our specialties.

THE FT. WAYNE SENTINEL BINDERY, ... W. Wayne St., Ft. Wayne, Ind.

HOUSEHOLD GOODS. ... BARGAIN STORE. 28 West Main Street.

EFFECTIVE ... Nov. 24. 1895.

Wabash R. R.

GOING EAST. ... GOING WEST. ...

ROOT & COMPANY

THIS GREAT COST SALE

And Housekeeping Linens, too

The giving out bargains so good as this lot of Linens has never had a foothold before here.

The Great Midwinter Sale!

There has never before been a series Housekeeping Linen offerings equal to those we have been making since the inauguration of this sale. Everything in this stock of Linens is new—bought to be let out at this sale, to be let out at a low price and we're doing it in a way satisfactory to every housekeeper.

We Welcome all Out of Town Customers.

Hundreds have been in, and as the news spreads, hundreds more will come.

All Linen Crashes.

We start these pure all Linen Toweilings at 4, 5, 6, 7, 8, 9c, not a thread of cotton in the whole lot—some brown, some bleached.

Towels.

Fringed—all linen, laundried, ready for use—the cheapest lot of Towels ever in this market—for home, for shop store and hotel use, 4, 5, 6, 7, 8, 9, 10, 11c. Hemmed Linen Towels—
9, 10, 11, 13, 16c up.

Napkins.

We commence the all Linen Napkins with a good full 5/8 size—58, 63, 68, 73c and up, and the large dinner napkin, full 4 size—89, 93c, $1 19 and up to the fine Satin Damask ones at a big saving.

Wash Rags.

4, 5, 6 and 7c.
Wash Rags by the yard 9c.

Turkish Towels.

Bleached. Ecru and Brown, the native finish We show a large line of these popular bath towels—
11, 12, 14, 21, 24 and 26c.

Red Table Damasks.

Damasks that will wash and won't fade, reduced to 16 18, 20, 25 and 36c.

Chenille Covers.

5-4, at 53c.
6-4, at 69c
Tapestry Covers at 63c.
AT COST—FOR CASH.
All goods throughout the store.

Table Linen Damasks.

We have never given such values as are given on Table Linens at this sale. We have never sold so many Linens as has already gone from the store at a sale

We start with a line of Cream Damasks, at 18c, 21c, 23c, 27c, 31c.

Bleached Damasks in handsome new patterns, 22c, 29c, 33c, 39c and 44c.

Special Leader.

A bargain in full bleached linen damask, extraordinary, 70 inches wide, our 90c quality, we sell at 73c

5-4 Napkins to match any pattern in this number.

Table Linen Sets.

Bleached damasks, fringed, 2½ yards long $1 75 to $2 50.

Hemstitch Sets, napkins to match, $5.00 up.

10-4 damask Sets $6 39, from $8.50.
12-4 damask Sets $6.79 from $9 00.
All have fine large napkins to match each design of cloth.

We have a number of pattern cloths, handsome borders, without napkins, which we will close out at these low prices.
98c, $1 37, $1 57, $1.87 and $2 10.

White Quilts.

Special bargains in these popular covers.
59c, 72c, 84c, 98c and $1.37.
All Marseilles patterns.

ROOT & COMPANY.

EVERYBODY GOES TO
THE PANTITORIUM,
To have their Clothing CLEANED, PRESSED, DYED and REPAIRED. Call up telephone 465 and they will call for your work.
16 ARCADE,
Miss JENNIE HAVERLY, Prop.

Dr. W. F. Schrader will lecture to young men Sunday afternoon at 3 o'clock, at the railroad Y. M. C. A. rooms on Calhoun street. All are cordially invited.

MONEY TO LOAN
On real estate or personal security. C. F. PFEIFFER, rooms 6 and 7 Bass Block. 21f

Finest chocolates in the city, at the Chicago bakery. 12tf

Use White Loaf Flour and your bread will always be moist.

Decatur Democrat: "Isaac Straus, of Fort Wayne, is in the city. Mr. Straus was formerly in the clothing business in this city."

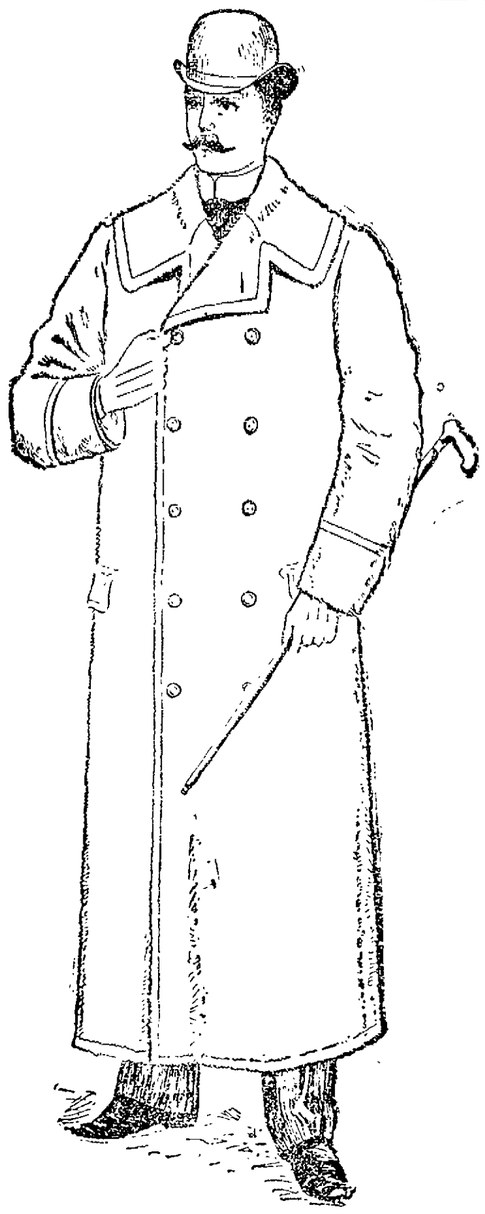

All of our Men's and Boys' Overcoats and Ulsters are now going at 25 per cent. off from our original low prices.

Sam, Pete & Max.

The Evening Sentinel.
FRIDAY, JAN. 17 1896

OUR TELEPHONES.

Business Office.....No. 173.
Editorial Rooms.....No. 650.

The Weather.

WASHINGTON, Jan. 17.—For Indiana: Unsettled weather; winds mostly northerly.

NEWS NOTES.

John Zimmerman, of Decatur, is visiting Dr. Van Buskirk.

Mrs. A. S Work will entertain the P. P. C. club this evening.

William Hoyt, of Cambridge, N. J., is the guest of J. W. Hayden.

Mrs A. C. Perry, of 473 Lafayette street, is quite ill at her home

The entire family of Julius Henry, of Oak street, are ill with typhoid fever.

Miss Dora Nonamaker will visit friends for a few days next week at Decatur.

Miss Lizzie Waldman, of Van Wert, Ohio, is the guest of Miss Cora Bassett, of Madison street.

Mr. and Mrs. Chas Beuret will occupy the east side of the residence, corner of Madison and Clay streets.

Miss Cora Bassett has returned from Van Wert, Ohio, where she has been visiting friends for several days.

An overheated stove started a fire last night which destroyed the Nickel Plate crossing watchman's shanty at Clay street.

A social will be given this evening in the parlors of the Trinity English Lutheran church by the ladies of the congregation.

Miss Jennie Christy, of Walnut street, was surprised by a number of her friends last evening in honor of her birthday.

Fort Wayne banks and merchants have been warned to be on the lookout for a new $20 counterfeit bill on a South Bend bank.

Miss Mary Leach, of LaSelle street, who has been very ill, is now so much improved that she is able to be up and walk around the house.

The St. Paul's Lutheran Young Men's society will give a musical entertainment at their hall this evening. All are cordially invited to attend.

The Rathbone sisters will hold their regular meeting tomorrow evening, when they will have five candidates for initiation and will also serve a banquet.

Yesterday the little brother of Dr. H. M. Duemling tripped over a rug and fell at his home on East Washington street and cut a severe gash in his head.

Harvey Seachrist fell from a scaffolding and slighted on his head, inflicting a bad scalp wound. He is under the treatment of Dr. Schrader, at Hope hospital.

Miss Katherine Hattersley entertained the Merry Go Rounds yesterday afternoon, Miss Reed, of Indianapolis, being the guest of honor. The club meets next week with Miss Eva T. Nelson.

The young people of the congregation of the Wayne street M. E. church will hold a social this evening at the home of Rev. Dr. and Mrs. H. W. Bennett, the parsonage, this evening. A literary program will be rendered.

A fifteen year-old boy named Kiefer, who escaped from the reformatory at Chicago, was caught at the south depot last night by Detective Stoll and was taken to the police station, where he was kept over night. He was returned to the institution today.

Miss Mary O'Dell, of West Creighton avenue, mourns the loss of an educated cat which, at her bidding, would perform innumerable tricks, some of which no feline was ever before capable of doing. Pussy was the pet of the neighborhood also, and many young hearts are saddened by her mysterious absence.

Last evening at the home of her sister, the friends of Miss Lillian Schmenk gathered to remind her of her seventeenth birthday. Progressive pedro was the feature of the evening. At 11:30 a three course luncheon was served. The first prizes were awarded to Miss Louisa Blust and Frank Stutzenberger, and the booby prizes to Miss Clara Diebold and Frank Fisher Those present were Misses Lillian, Ida and Bertha Schmenk, Anna Keese, Louisa Blust, Laura Scheele, Julia Rentzman, Emma Rupple, Clara Diebold, Anna Proegler, Emma Diebold, and Messrs. Henry Schram, Charles Unverferth, Fred Stier, Frank Smith, Frank Stutzenberger, Sylvester Vashon, John Depper, Joe Gerardin, Will Zurbuch, Ed. Vogeding and Frank Fisher.

Eggs Down Another 2c.

Fresh Country Eggs down to 18c dozen.
Best Country Roll Butter, 16c lb
Good Jar Butter, 10c lb.
Sugar Cured Hams, 10c lb
Best Smoked Shoulders, 7c lb.
FRUIT HOUSE.

Tonight, nine amateurs will make their first appearance as actors at the Empire, and they will no doubt create lots of fun. The Colby company will appear in their regular program.

Michigan Potatoes.

Two car loads Extra Nice, Large, Clear, Bright Hebrons, only 30c bushel.
Country Mills Flour, $3 00 bbl.
All Best Grades City Flour $3 50 bbl.
Fresh Buckwheat Flour, 17c and 25c sack
Vermont Maple Syrup, 65c gallon.
FRUIT HOUSE.

Mrs. Harry Keeh, of Griffith street, has the grip

Dressed Poultry Down.

A nice fresh lot of Drawn Chickens and Turkeys.
Chickens, 9c lb. Turkeys, 10c lb.
Stewing Oysters, 20c Frying, 27c.
FRUIT HOUSE.

Charles Levi will spend Sunday in Logansport.

W. H. Fox, of VanBuren street, is sick with la grippe.

Mr. and Mrs. F. R. Salford are at the Auditorium Annex, Chicago.

Mrs L. C Hunter, who has been quite sick, is now convalescent

Isidor Lehman, of the Jacobs shoe store, is confined to his home with lumbago

Mr. and Mrs. Alex White are preparing to occupy their new residence Clinton street

Miss Helen Miles, of West Washington street, has recovered from a severe attack of la grippe.

Mad Anthony hive No. 27, L. O. T. M., will hold a special meeting at 7 o'clock tomorrow evening.

Miss Maria Reed, of Jeffersonville, is the guest of her sister, Mrs. Clark Fairbanks, on East Berry street.

Mrs. Rudolph Jasper, of West Washington street, is reported as being very low. She is over eighty-four years of age.

The Christian Endeavor society of the First Presbyterian church will give an "advertising" social at the church this evening.

Professor Hormel, of the Emanuel Lutheran school, who has been sick, has recovered and is able to resume his place as teacher.

Mrs. A. L. Johns, of West Berry street, entertained a number of friends at 6 o'clock dinner last evening. A pleasant time was spent in the evening also.

Miss E. H. Lehman, of the Lehman Book and News company, is removing her residence from No 44 West Washington street to No. 70 West Wayne street.

The first prayer meeting held by the Church of the Covenant, last evening, was well attended and was led by Dr. Van Buskirk, whose theme was the appropriate one of "Bible Covenantry."

BANKRUPT SALE
Of very fine Watches and Jewelry at 20 per cent. on the dollar.
L. P. STAPLEFORD,
Auctioneer.

PRICES AT RICH'S.

Pork by the quarter, 5c and 5½c.
Pork Chops, 7c. Pork Roast, 6c.
Country Sausage, 7c. Lard, 7c.
Bacon, 8c. Hams, 9½c. Butterine, 14c.
Beef Roast or Steak, 6c.
Boiling Meat, 4c.
94 Barr street.
254 Calhoun street,
17 2t 22 Harrison street.

ALWAYS ON TOP.
Thing & Co.'s Big Mid Winter Sale of Boots, Shoes and Rubbers.

1,000 pairs Ladies' Storm Rubbers, 23c.
1,000 pairs Misses' Rubbers, 14c.
1,000 pairs Men's Rubbers, 35c.
500 pairs Men's $1 00 Arctics, 75c.
500 pairs Men's Felts, 13c.
Men's Pure Gum Rubber Boots, $1 98.
Misses' 89c Dongola Patent Tip Shoes, 67c.
100 pairs Gents' Fine $1.50 and $1 75 Dress Shoes, 99c.
The Celebrated $5.00 Razor Toe, Enamel Shoe, $2 98
Gents' $2 00 Fine Dress Shoes, Razor Toe, Enamel Tip, $1 49
Gents' Calf, Extension Sole, $3.00 Shoes, $1 98.
Big lot Ladies' Shoes in Samples, 87c.
Be at Thing's Mammoth Mid-Winter Sale. There are others, but they don't sell Shoes as cheap as

S. S. Thing & Co. Shoe Hustlers

32 Calhoun St. Large Red Boot.

Mrs G. L. Greenawalt has gone to Baltimore to join her husband.

Mrs H. P. Moses has returned from Lima, Ind., where she has been visiting friends.

Mr. and Mrs. Herman G. Kappel pleasantly entertained friends at progressive pedro last evening, the occasion being Mrs. Kappel's birthday anniversary.

Mrs. Terrence Martin and son, Eugene, of South Hanna street, left today for Toledo to attend the funeral on Saturday of Thomas Garry, who was a brother to Mrs Martin.

Last night, at her home, on West Superior street, Miss Mabel Williams was very pleasantly surprised by a number of her friends, the occasion being in honor of her seventeenth birthday anniversary. The evening was spent in games and dancing, and at 11 o'clock a dainty luncheon was served. Those present were Misses Blanche Coombs, Tillie Zollinger, Gertrude Williams Messrs. Charles Lyons, Clifford Wallace, Don Smith, George Trier, Jesse Brady, Williams, Mesdames Williams and Coombs.

Meal tickets, 21 meals, $2 50 cash in advance. Windsor hotel, 302 South Calhoun street 17 2t

Coffee Down 2c lb.

Lion, Arbuckle's and XXXX Coffees, 20c lb.
Granulated Sugar, 5c lb.
Standard A Sugar, 5c lb
All City Brands of Flour, $3 50 bbl.
Washburn Gold Medal Flour $4 bbl.
Choice Michigan Potatoes, 30c bushel.
Michigan Navy Beans, 5c quart.
Michigan Celery, 25c bunch.
Good Canned Corn, 6c can.
Oranges, 20c, 25c and 40c doz
COVERDALE & ARCHER,
21 Harrison street.

The great loft sale at the Globe Clothing House tomorrow night—don't miss this chance to save money.

Armstrong's, Bolton's and other first-class makes of Shoes all go at and below cost for the next 30 days at
FOELLINGER'S,
15 West Main St.

Commence the New Year on New Plans.

The $1.00 monthly plan known as the Tri-State Plan is the best plan in the state to borrow money on pay fast or slow. $1,000 for $10 per month.

Tri-State New Plan for Investors.

If you wish to save money take the A. A. stock. $1 per month. No membership fee. No fines. Call at office, cor. Berry and Court streets, for a maturity table, which will show you the value of your stock each month until maturity.

Tri-State Building & Loan Association.
G. W. PIMLEY, Pres.
C. A. WILDING, Sec'y.

Reduced Sale
—OF—
Embroidery Materials.

All Filo Silks, 40c per doz
Twisted and Rope Silks, 35c per doz.
Houitou Silks, 30c per doz. Fullest assortment of Colors in the city.
Our 60c yd. wide Linen reduced to 52c.
1½ yd. Linens reduced from 75 to 68c.
1½ yd. Linens reduced from $1 to 90c, all superior qualities.
Corresponding reductions on all Stamped and Hemstitched Linens.

Art Needlework Co.,
22 West Berry Street.

—THE—
Allen County Loan and Savings Association,
32 E. Berry Street.

Loans money on the popular Dollar monthly payment plan, the best plan in existence. Loans made any time and can be repaid as fast as desired.

GOTTLIEB HALLER, President.
CHAS. S. BASH, Vice President.
ERNEST W. COOK, Secretary.

DOWN THEY COME

With the Mercury in the Thermometer.

Everything in our Clothing Department marked down to Cost, Ulsters, Overcoats and Suits. You can't afford to miss our Great Cost Sale

GOLDEN & PATTERSON,
Leaders of Fashion.
56 Calhoun Street.
Opposite Court House.

This is the exact size of Kasten & Kotmeyer's Regular Spanish Cigar. The only 10c Cigar that sells for 5c. Try one.

A RARE CHANCE.

Commencing January 14, for ten days only we will sell all $40, $35, $30 suits, or any suit in the store, for $22.50.
CHAS. J. ROMEIS,
124 Calhoun St,
13tf Lau Building.

Boys' Suits, 1 off—
$2 Suits for $1 33
$3 Suits for $2 00.
$4 Suits for $2 67.
$5 Suits for $3 34.
Sale ends Saturday night.
THE GLOBE.

DON'T MISS
FOELLINGER'S
SHOE SALE.
For the next 30 days you can buy the finest and best makes of Shoes at and below cost at
FOELLINGER'S,
15 West Main St.

$6 67 buys a $10 Suit or Overcoat at
THE GLOBE.

WEDDING PRESENTS.

MISS LOWRY'S
20 Per Cent. Discount Sale
Will give you unheard of bargains in Haviland China, White & Decorated, Fancy China Pieces in endless variety. Bric-a-brac of all kinds. Libbey Cut Glass, Etc., Etc.
22 West Berry St.

Telephone Notice.

The Home Telephone Company composed entirely of Fort Wayne people, has contracted to supply its service to over 700 hundred people at rates 40 per cent lower than a like service has ever been furnished in this city. We are still making contracts and request all persons to see us before be coming bound for any other service.

Each subscriber will have his own individual wire, insuring absolute privacy to all of his telephone messages.

The Home Telephone and Telegraph Co.

ROBINSON
Thermal Bath Cabinet!
Will cure Rheumatism, Bad Colds, La Grippe, purify the blood, clean all impurities from the skin, free the system of tobacco. Can be had of J. H. TUBBLES, Agt., 37 W. Berry, or 177 Griffith streets. 17-2w

THE BOSTON STORE.

The Great Clearing Sale
Continues All This Week.

EVERYTHING SOLD AT COST!

Dress Goods Sold at Cost.

36-inch Novelty Dress Goods at 8c, worth 15c.
36-inch Cashmere at 17c, worth 25c
36-inch All Wool Serge at 23c, worth 35c.
40-inch All Wool Henrietta at 31c, worth 50c.
45-inch All Wool French Serge at 45c, worth 60c.
46-inch All Wool Henrieta at 48c, worth 75c.
All 50c Novelty Dress Goods reduced to 35c.
54 inch Ladies' Cloth at 39c, reduced from 50c.
All 50c Plaids reduced to 39c.
ALL BLACK DRESS GOODS sold at actual cost.

Underwear & Hosiery sold at cost.

Ladies' Fleece Lined Vests at 12½c, worth 17c.
Ladies' Fleece Lined Vests at 21c, worth 30c.
All Ladies' 50c Underwear reduced to 37½c.
Ladies' 85c Underwear reduced to 62½c.
Ladies' $1.00 Underwear reduced to 75c.
Gents' Grey Mixed Underwear at 20c.
Gents' Camel Hair Underwear at 29c, reduced from 39c.
Gents' 85c Underwear reduced to 62½c.
Gents' $1.00 Underwear reduced to 79c.
All Children's Underwear sold AT ACTUAL COST.

Muslins and Sheetings sold at cost.

Yard wide Unbleached Muslin, extra heavy, at 4½c.
All 6c Unbleached Muslin reduced to 5c.
9-4 Unbleached Sheeting at 12½c, worth 17c.
9-4 Unbleached Sheeting at 17c, worth 20c.
9-4 Unbleached Sheeting at 19c, worth 25c.
9-4 Bleached Sheeting at 15c, worth 18c.
9 4 Bleached Sheeting at 20c, worth 25c.

All Housekeeping Goods sold at cost.

8c Ticking reduced to 6¼c.
10 Ticking reduced to 8c.
18c Feather Ticking reduced to 12½c.
Red Table Damask at 23c, reduced from 30c.
Red Table Damask at 25c, reduced from 35c.
Unbleached Table Linen at 22c, reduced from 28c.
Unbleached Table Linen at 25c, worth 30c.
Unbleached Table Linen at 29c, worth 35c.
All 50c Table Linens reduced to 39c.

All Towels and Napkins sold at Actual Cost.

1 case Grey Blankets, large size, at 48c, worth 75c.
1 case Bed Spreads at 98c, worth $1.25.
1 case Grey Blankets at 85c, worth $1.25.

All Ladies' and Children's Woolen Mittens sold at actual cost.

Grey Mixed Shaker Flannel at 6¼c, reduced from 8c.
Dark Outing at 4½c.
Dark Fancy Prints at 4½c.
Apron Ginghams at 4½c.
Lace Curtains, 3 yards long, at 59c a pair, worth 75c.

Don't fail to visit the Boston Store through this Great Closing sale and get some of the many Bargains we are offering.

WM. HAHN & CO.,
THE BOSTON STORE.

EACH WORD MADE GOOD and TRUE.

THE SELLING OUT SALE IS NOW ON . . .

AT 68 CALHOUN STREET!

WE received orders from Chicago to make a little noise in Fort Wayne. Perhaps you will wonder what the noise is good for. Well just follow us down a little and perhaps we can enlighten you. It is a well known fact that when a reputable concern makes a noise they certainly must have an object in view. Our object is that we have received orders from Chicago, our headquarters, to retire from the retail shoe business, and sell out the stock of the J. L. Proctor Shoe Co. in 20 days for what it will bring.

Therefore we have inaugurated a sale to take place at 68 Calhoun Street that never will be witnessed in the city of Fort Wayne again. We are determined to create an immense sensation with this great sale, by giving the greatest bargains in Boots, Shoes, Oxfords and Rubbers ever known to the public.

WE HAVE TO SELL NOW,

And are going to sell, if prices and values are any inducements at all. We say to Fort Wayner's, if you value your own interests, and if you value your hard earned dollars visit us, inspect our bargains—Investigate the truth of our statements, convince yourself that there will be slaughtered in the next **20 DAYS.** Boots, Shoes and Rubbers at your own price.

This stock comprises shoes to fit everybody—all widths and of the latest styles; and remember that this is a bona-fide sale, and we mean just what we say. Below we quote you a few prices, and challenge the manufacturer's to compete with us.

Men's genuine French Calf Shoes, hand sewed, Lace or Congress, worth $6.00, now $2.78.

Men's genuine French Calf Shoes, hand sewed, Lace or Congress, Needle Toe, worth $5.00, now $1.98.

Men's genuine French Calf Shoes, hand sewed, Lace or Congress, all styles, worth $3 50, now $1.69.

Men's Genuine French Calf Enamel hand sewed Lace or Congress, worth $6 00, now $2.98.

Men's Genuine French Calf Patent Leather, hand sewed, worth $6.00, now $2.48.

Men's Genuine French Calf Extension Sole, hand sewed, Lace, worth $5.00, now $2.28.

Men's Genuine Victor Calf Congress or Bals., worth $3.50, now $1.69.

Ladies' French Kid Button, Razor Toe, Extension Sole, worth $6.00, now $2.78.

Ladies' French Kid, Lace, Trilby Toe, Extension Sole, worth $6.00, now $2.89.

600 pairs of Ladies' French Kid, hand turned Button Shoes, small sizes, A and B widths, worth $5.00, now $1.00.

700 pairs of Ladies' Dongola Kid, Button Shoes, worth $3.00, now $1.48.

927 pairs of Ladies' French Kid, hand turned Razor Toe, Button worth $6 00, now $2.78.

400 pairs of Misses Shoes, sizes 12 to 2, fine Dongola Kid, worth $1.75, now 89c.

600 pairs of Children's Shoes, sizes 8 to 11, fine Dongola Kid, worth $1.50, now 78c.

207 pairs of Infant Shoes, sizes 2 and 3, worth 50c, now 9c.

500 pairs of Men's Rubbers, good quality, worth 75c, now 47c.

600 pairs of Misses' Rubbers, spring heels, sizes 11 to 2, worth 40c, now 19c.

800 pairs of Children's Rubbers, good quality, sizes 8 to 10½, worth 30c, now 17c.

767 pairs of Men's warm lined Overshoes, sizes 6 to 11, worth $1.25, now 69c

400 pairs of Men's plain, pure gum Rubber Boots, worth $3.50, now $2.24.

Space does not allow us to mention further these great bargains---but come to the great sale and convince yourself. Remember we are now open.

So don't fail to come to - - - - - - - -

68 Calhoun Street, Opposite Aveline Hotel. - - 68 Calhoun Street, Opposite Aveline Hotel.

Look for the Big White Signs.
Come EARLY and Avoid the Rush.

J. L. PROCTOR SHOE CO. - M. ALEXANDER, Mg'r.

STORE FOR RENT. FIXTURES FOR SALE.

NewspaperARCHIVE.com

PUBLIC LIBRARY
FORT WAYNE, IND.

Official Report

George P. Rowell & Co., the leading authority as newspaper information says: "The Fort Wayne Sentinel, published at Fort Wayne, has the largest circulation accorded to any daily in Indiana, outside of Indianapolis.

The Fort Wayne Sentinel.

Don't You Think So Yourselves

ESTABLISHED 1833. FRIDAY, JAN. 17, 1896. PRICE TWO CENTS.

GEO. DeWALD & CO.

You Won't Be "IN IT"

IF YOU DON'T Attend our great Cost Sale. Remember everything goes in this Sale.

GEO. DeWALD & CO.

LOANS. LOANS.
Ten Thousand Dollars
To Loan in Sums of
$10, $15, $20, $30, $50, $100, $200,
Or any amount you may wish, on furniture, pianos, organs, cows, horses and wagons, bicycles, store fixtures, machinery, storage receipts, or any other available security.
Everything left in your possession undisturbed and you still have the use of the money. You can pay it back weekly or monthly installments as you may find it most convenient.
All business strictly private and confidential.
Loans made the same day you apply for it.
Real Estate Loans made also.
INDIANA MORTGAGE LOAN CO.,
Room 5 Foellinger Block.
36 Calhoun Street.

PATENTS,
Official Drawings, and all Business Connected with the Patent Office.
W. G. BURNS,
914 Main St., Fort Wayne, Ind.

My boarding-house is now filled full
Quoth boarding mistress Sowder.
Since in each baking I've employed
The Noce Such Baking Powder.
—MANUFACTURED BY—
FREESE & RANKE,
CHEMISTS,
88 Calhoun Street.

We Must Move
BY MARCH 1st,
And in order to do so quickly we have inaugurated a
Grand Clearance Sale
Of our immense line of LADIES', MISSES', MEN'S and CHILDREN'S . . . . . .
FOOTWEAR
At prices far below anything heretofore offered in this city.
THE HOOSIER,
52 Calhoun Street.

NEW YORK HAIR BAZAAR.
We are now selling . . . .
ALL HAIR ORNAMENTS AT COST.
Having just before the holidays received all Latest Designs. It will pay you to purchase now.
Switches from $1.00 up.
Miss E. C. Rodenbeck,
20 E. Washington Street.

WE
Have a large and well selected stock of high class Canned Fruits, Preserved Fruits, Jams and Jellies, Canned Vegetables, Etc., Etc.
Our TEAS are of fine flavors and superior drinking qualities.
COFFEES. - - -
If you want Coffee at wonderful prices, try our 30c grade, it has built a of friends. Meat department is where you get the very choicest of Fresh and Smoked Meats in the city. Also dressed poultry, etc
Pfeiffer & Rousseau,
40 and 45 W. Berry St. Phone. 378.

HOSTILE MOVE.

British Squadron En Route to American Waters.

Twenty-eight War Vessels Will Soon Be Assembled at the Bermudas to Watch Americans.

PORTSMOUTH, Eng., Jan. 17.—The flying squadron, consisting of the battle ship Revenge, flagship, Rear Admiral Alfred T. Dale; the battle ship Royal Oak, the first class cruisers Gibraltar and Theseus, and the second class cruisers Charybdis and Hermonie, together with six first-class torpedo boat destroyers, assembled at Spithead at noon today. It is reported that the destination of this squadron after leaving Bantry Bay, Ireland, will be the Bermudas.

WASHINGTON, Jan 17.—The cable report today from Portsmouth, England, whence the British flying squadron is about to sail, that its destination may be the Bermudas, cannot be confirmed in any official quarter here and the report is taken with considerable allowance. No information on the subject has come to the departments or to the British embassy. The British squadron already at and about the Bermudas consists of sixteen ships, viz: Buzzard, Canada, Cordelia, Crescent, Magicienne, Mohawk, Herlridge, Pelican, Tartar, Terror, Tourmaline, Urgent, Accord, Barracouta, Beagle and Fetribution. There are cruisers, some of them 7,000 tons displacement. Should the Portsmouth report prove true it would increase the squadron to twenty-two ships, or twenty-eight including the six torpedo catchers. It is doubted that Great Britain would send such a powerful fleet into American waters at this time, when their presence in force sufficient to overpower our North Atlantic squadron almost certainly would be regarded as a hostile demonstration, certainly not called for as long as diplomacy has not yet exhausted its recourse in the settlement of differences between the United States and Great Britain. The Bermudas, lying between six and seven hundred miles off our coast would afford an admirable base of operations against any point from Cape cod down to Key West, and while the islands are part of the British empire the assemblage of a powerful fleet there could not be regarded with indifference by the United States government, unless its presence was explained satisfactory.

QUICKLY-WOOED AND WON.

Chance Meeting Results in a Wedding Some Hours Later.

JEFFERSONVILLE, Ind., Jan. 17.—Calling at an uncle's house to transact business last night, seeing and meeting for the first time a niece of his host, falling in love with her and while escorting her home inducing her to elope, is the story of the wooing and wedding of pretty Tillie Stahl, of Louisville, by William Baldwin, a young business man of that city. They were married this morning by Squire Hanse at 5 o'clock. They missed the last ferry and employing a river man to row them over, they got caught in the drift ice and narrowly escaped drowning. They were taken back to Louisville and walked the streets until 5 o'clock this morning, when they caught the first ferryboat over. Both are prominent and respected.

WHITE TO MEET EARNE.

Clever Western Feather Weight to Box With the Buffalonian.

CHICAGO, Jan. 17.—Tommy White, the feather weight champion of the west, and Frank Earne, of Buffalo, who recently stood off George Nixon, are to meet some time in February before the New York Manhattan Athletic club in a ten round boxing match. White received a letter from the club yesterday stating that the match would be arranged and asking for a division of 75 and 25, to winner and loser, respectively. Tommy answered that he would much prefer a "winner take all" arrangement and asked that a decision be given at the end of the bout. White is now waiting articles

IN CHAINS FORTY-FOUR YEARS.

David Lentz Finally Adjudged Insane and Sent to an Asylum.

COLUMBUS, Ohio, Jan. 17.—David Lentz, of Holmes county, was placed in the asylum for the insane here yesterday. He has a peculiar history. Lentz is seventy one years old and has been insane and in chains for forty four years. At twenty-seven he was disappointed in a love affair, and lost his reason as the result. His family would not permit him to be taken to an asylum, and all these years he has been kept in chains and confined in one room. He has just now been adjudged insane.

TWO FAILURES.

A Coffee House and a Sewing Machine Dealer.

NEW YORK, Jan. 17.—Henry C. West & Co., Rice and coffee brokers, today assigned to Martin S. Ratenborn. The firm is composed of Henry C. West and Edwin S. Webster. The schedule in the assignment of Harriet B. Tracey, dealer in sewing machines, show liabilities to the amount of $11,812; nominal assets, $28,610; actual assets, $7,250.

HARRISON'S ENGAGEMENT

May Be Announced Tonight—The Public Expect It.

NEW YORK, Jan. 17.—Something of moment may be expected to be announced in behalf of ex-President Harrison this evening. When asked regarding General Harrison's movements and particularly the reported engagement to wed Mrs. Dimmick, Mr. Tibbet, his private secretary, said today: "I can say nothing about the matter at present. This evening, however, I may be in a position to announce something of national interest."

General Harrison will not leave this city until the first part of next week.

NATIONAL AFFAIRS.

The Foreign Relations Committee at Work.

President Cleveland Delivers a Special Message on the Question of Public Land Grants.

WASHINGTON, Jan. 17.—The senate committee on foreign relations was in session today. The only question before it was the legislative affirmation of the Monroe doctrine, and the discussion prepared upon the basis of a resolution Senator Davis had prepared under the instructions of the committee at the meeting held last Saturday. The terms of the resolution are known only to the members of the committee and the prospects now are that if the committee agrees to report it the wording will not be known until it shall be brought into the senate. It has been found difficult to so phrase the document as to suit the ideas of all or of even a majority of the committee. This fact accounts for the length of time given the subject, and also for the careful manner in which its text and even its outlines are reared.

The committee adjourned at 12:30 o'clock after voting to report the Davis resolution with a few verbal modifications suggested by the committee. It is understood that the resolution will be presented to the senate on Monday.

The president today sent a special message to the house urging the necessity for immediate legislation to extend the limit of time when suits can be brought by the government to annul grants of public lands. He called attention to the numerous complications that are arising between railroads as to grants that overlap them and the necessity for adjustment. The time in which suits can be brought expires March 3, 1896, and if the time limit were allowed to expire then a portion of the adjustment act would be rendered nugatory. The government, the president says in conclusion, should not be prevented from going into the courts and righting wrongs perpetrated by its agents.

COMPTROLLER BOWLER'S CASE.

Some talk concerning the resolution introduced by Mr. Bostner, of Louisiana, for an investigation of Comptroller Bowler's course in the sugar bounty appropriation occurred in the house committee, of which Mr. Ray, of New York, is chairman, and Mr. Bostner desired to have it taken up by the full committee at once. It was concluded to let it lie over until the next meeting, when the sub-committee probably will report a substitute providing for an inquiry into the law under which the comptroller claims to act, with a recommendation as to whether further legislation is needed to define and restrict the comptroller's duties. The preamble to Mr. Bostner's resolution reciting the effects of Mr. Bowler's course will not be adopted, as the committee thinks it has no official knowledge of the statements made.

THE HOUSE ON THE APPROPRIATION BILL.

There was a most unusual demonstration at the opening of the session of the house today. The blind chaplain, whose ardent Americanism has frequently occasioned remark, prayed fervently today for "struggling Cuba" and the "success of her battle for independence," and when he concluded, the sentiments he had expressed were given a hearty round of applause.

On motion of Mr. Gamble, republican, of South Dakota, a bill was passed granting to the city of Chamberlain, South Dakota, the right to use American Island, in the Sioux Indian reservation.

The president's special message, urging the necessity for immediate legislation to extend the limit of time allowed the government in which to bring suits to annul grants of public lands, was laid before the house and referred to the committee on public lands. The house then went into committee of the whole for the consideration of the pension appropriation bill. The general debate on the bill closed yesterday and the bill was today open to amendment under the five minute rule.

WORN-OUT SALVATIONISTS.

General Ballington Booth Purchases Them a Home in New Jersey.

NEWARK, N. J., Jan. 16.—General Ballington Booth has purchased a farm in Bergen county, near the place of Theodore A. Havemeyer, to be used as a home for worn-out Salvation army officers.

THE MARKETS.

Chicago Markets.

CHICAGO, Jan. 17.—Wheat, Jan., 57½c; Feb., 57½c; May, 60½c; June, 60½c; July, 60½c.

Corn, Jan., 26½c; Feb. 26½c; May, 28¾@½c; July, 29¼@½c; Sept., 30½c.

Oats, Jan., 17½c; May, 19½c; July, 20½c.

Pork, Jan., $10.15; May, $10.42½

Lard, Jan., $5.70; May, $5.97½@6.00; July, $6.12½.

Ribs, Jan., $5.00, May, $5.22½@5.25; July, $5.37½.

One-third off means—
$10 Suits for $6.67.
$15 Suits for $10
$20 Suits for $13.33.
Sale ends tomorrow night.
GLOBE CLOTHING HOUSE

Wallace Robertson went to Montpelier yesterday.

STATEMENT DENIED.

Pope Leo Has Not Been Proposed a Venezuela Arbitrator.

Cardinal Satolli Says the Story Published in the Dispatches Last Night is Untrue.

WASHINGTON, Jan. 17.—Cardinal Satolli has not tendered the services of the pope as arbitrator in the Venezuelan controversy nor has the cardinal received up to this time any intimation that he will be called upon to offer the services of the pope in that capacity. This is the answer given at the residence of the cardinal in response to inquiries as to the report in the London Chronicle, that the pope had taken this step through the American delegate. There has been no communication, official or otherwise, it is stated, between Rome and the delegation on this subject. It is pointed out that Cardinal Satolli's functions are of a clerical and not an official character. About a year ago the pope tendered his services as arbitrator, a special delegate being sent to London for the purpose. At that time Lord Rosebery, then premier, declined to accept arbitration. This was accepted as final by his holiness, and in a communication from Rome to President Crespo regret was expressed that there was no prospect that the papal mediation would be accepted. No further steps have been taken so far as known here. In other official quarters no information can be obtained respecting the reported intervention of the pope in order to bring about a peaceful settlement of the boundary dispute, but it is learned on excellent authority that matters are proceeding on lines that, it is believed, will result in an amicable adjustment, though, as stated in yesterday's Associated Press dispatches from Washington, no intelligence as to the channel or precise mode by which this is to be brought about can yet be secured.

TROUBLE AT SHELBYVILLE.

Lives of Detectives Threatened For Enforcing the Nicholson Law.

SHELBYVILLE, Ind., Jan. 17.—The excitement here continues at fever heat over the actions of Detectives Simpson and Weirick, who were brought here from Indianapolis to prosecute the saloon men. The trial of saloon defendants was resumed yesterday morning and fines of $20 and $40 were entered, the defendants at once appealing their cases. The two detectives seem scared and afraid of the crowd which hangs around the court room and follows them to and from their meals. The men were arrested on a charge of procuring violations of the law, on which they were tried yesterday afternoon. Their rooms are guarded at night and once, while they were on the street, they were followed to their hotel by a howling, crazy mob, who only wanted the ball started to have engaged in a riot. The crowd carried ropes, brandished revolvers in the air and shouted, "Hang the scoundrels," "Shoot them," and kindred threats. Simpson and Weirick show a disposition to leave the city, but the committee having them in charge desire that they remain.

A BUSINESS MAN

Gives His Views on the Pole and Wire Matter.

EDITOR SENTINEL:—It is plain that most of our business men are in favor of removing all telephone, telegraph and other poles from our business streets, and I think the time has come when this should be done. Our city has nearly reached a population of fifty thousand and we should demand that our city government should act as though they were managing a city and not a village. I see by report of last council proceedings that Mr. Mohr has taken steps to have all wires put under ground. This is a right move and he should be supported in his effort. I notice in the contract with the new telephone company, made by the board of public works that the company may erect poles in the business districts by getting consent of the board of public works; also, whenever necessary to connect the telephones of its patrons, without the consent of the board of public works. Now, this should not be permitted. We should compel this company and all other companies to put their wires under ground and the city should not make a contract with the telephone company allowing them to use poles in the business district.

BUSINESS MAN.

THE SALE OF GRAIN

May Become a Government Monopoly in Germany.

BERLIN, Jan. 17.—The debate on Count Von Kanitz's proposal that the government should establish a monopoly for the sale of grain, was resumed in the reichstag today. Her Radziwill, the Polish leader, concurred in the view of the subject taken by the minister for foreign affairs, Baron Marschiel Von Bieberstein, and Herr Bennigsen declared that the national liberals would vote against the motion, which, he added, was opposed to both the spirit and the letter of existing commercial treaties.

Senator Voorhees' Lecture.

WASHINGTON, Jan. 17.—Senator Voorhees has closed a contract with the Southern Lecture bureau to deliver his lecture on "The White Sepulcher" in a number of southern cities. This is the lecture which was written last winter when Senator Voorhees contemplated giving up public life permanently to enter the lecture field. The senator's correspondence with Pond, the New York lecturer manager, looking to a contract, seems to have failed of its object. The Southern Lecture bureau is the one which has been arranging dates for Henry Watterson, and it has a contract for next season with Senator Daniels

FATALLY INJURED.

A Muncie Brakeman Under the Cars at Montpelier.

Was on His Last Trip, Intending to Quit Railroading and Go Into Business in Fort Wayne.

MUNCIE, Ind., Jan. 7.—Frank Craighead was brought home from Montpelier last night, were he was fatally injured yesterday by falling under a locomotive while doing switch work on the Fort Wayne, Cincinnati and Louisville railway. He attempted to jump on an approaching engine which was backing. He was standing in the center of the track and missed his footing. The brake beams caught him and rolled him a considerable distance, but his cries were heard and the engine stopped. One hip was dislocated and his internal injuries are very serious. The young man has a wife and two small children in Muncie. The trip he was making was to be his last, as he intended going into business in Fort Wayne.

PEACE IN ARGENTINE.

Chili and the Republic Will Not Resort to Arms.

LIMA, Peru, via Galveston, Texas, Jan 17.—The Chilian war office, replying to inquiries on the subject, explains that the dispatch of a division of the Chilian army to occupy the passes of the Cordilleras bordering on the Argentine Republic, announced in these dispatches on January 15, is due to the execution of the program to divide the republic into military zones. It is thought today that the entrance of Senor Guerros into the Chilian cabinet augurs well for a peaceful settlement of the boundary dispute between Chili and Argentine. Senor Guerros was formerly Chilian minister to the Argentine Republic

Mr. Leighty's Bills.

WASHINGTON, D. C., Jan. 17.—Congressman Leighty has introduced a bill to reimburse W. W. Rockhill, postmaster at Fort Wayne, and editor of the Fort Wayne Journal, in the sum of $117.50, which was incorrectly reported to the postoffice department as a part of the "key deposit forfeiture fund," when it should have been reported as belonging to the "key deposit redemption fund."

He has also introduced bills to pension Ellen D. Merrill and Mary M. Flyer, soldiers' widows, both of Fort Wayne.

Nat Goodwin Sued.

CHICAGO Jan. 17.—John M. Maxwell, a reporter on the Chicago Tribune, filed a suit today against Nat Goodwin, for $50,000 damages. He claims that Goodwin's play, "Ambition," belongs to him, and to make matters worse, after stealing the play, Goodwin named the villain to John M. Maxwell.

Bank Closed.

COLUMBUS, Ohio, Jan. 17.—The Farmer's National bank at Portsmouth, Ohio, suspended payment today by order of the comptroller of the currency. No statement by the comptroller is permitted but claim is made that the depositors will be paid in full.

LOCAL LINES.

Dr. A. J. Boswell made a professional visit to Maysville this afternoon.

Miss Emma Roth will leave Monday for Tiffin, Ohio, to attend Heidelberg university.

Miss Edith Pressler entertained friends at her West Lewis street home last evening.

John Koch, of Wapakoneta, Ohio, is visiting his son, Fred Koch, of No. 112 Griffith street.

Mrs J. J. Schneider has returned from a few days' visit at Van Wert, Ohio, her old home.

Dr. Luella Derbyshire has moved from Warren to this city, and located at No. 50 West Superior street.

Mrs. Clem A. Rekers, jr., entertained friends Thursday afternoon at her home, No. 109 Baker street, in honor of Mrs. George Ruisn, of Esterville, Iowa.

Dr. M. F. Porter was in Bucyrus Ohio, today, and read a paper before the Medical society on the subject of "Peritonitis, With Reference to Physiology and Treatment."

Mrs. Dan J. Gordon and her sister, Miss Carrie Mettler, of No. 602 South Calhoun street, are both sick with la grippe. They have been confined to their home for several days

Thomas Cloud, who was operated upon at Hope hospital some time ago by Drs Porter and Schilling for peritonitis, has recovered and left the hospital today. Mr. Cloud is the engineer at the Randall hotel.

Miss Minnie Fahlsing, the operator of the long distance wire in the office of the Central Union Telephone company, was absent from her place in the office for over a week on account of a severe attack of la grippe, but she has recovered and returned to work this afternoon.

A miscellaneous program was given by the Morning Musical this morning. It was rendered by Mrs D. S. Rose, Miss Josephine Alberts, Mrs F. E. Stouder, Miss Charlotte Lowry, Miss Edith Yarnelle and Mr Grieb of Cleveland. The latter is a violinist of much ability and his selections were a feature of the musical.

CHICAGO CHOSEN.

Democratic National Convention Will Meet There.

She Won the Prize on the Twenty-ninth Ballot—Gives a Guarantee of $10,000 to Pay the Expenses.

WASHINGTON, Jan. 17.—The democratic national convention will be held in the city of Chicago on July 7. The national committee determined the matter at last night's session on the twenty-ninth ballot, which was as follows: Chicago, 26, Cincinnati, 1; St. Louis 21. Starting in with but six ballots, Chicago steadily gained in favor until she won the prize. At one time the number of votes cast for her was but four. St Louis led on the first ballot with New York as second. The detailed vote on the final ballot by states was:

Chicago—Connecticut, Florida, Idaho, Illinois, Indiana, Iowa, Kentucky, Maine, Maryland, Massachusetts, Michigan, Minnesota, Nebraska, New Hampshire, New York, North Carolina, Oregon, Pennsylvania, Rhode Island, South Dakota, Tennessee, Vermont, West Virginia, Wisconsin, District of Columbia, Alaska.

St Louis—Alabama, Arkansas, California, Colorado, Delaware, Georgia, Kansas, Louisiana, Mississippi, Missouri, Montana, Nevada, New Jersey, North Dakota, South Carolina, Texas, Virginia, Utah, Wyoming Arizona, New Mexico, Oklahoma, Indian Territory.

Cincinnati—Ohio.

Chicago secured the convention by signing a guarantee for $40,000 to pay all the expenses of holding the convention and being allowed 10 per cent. of the spectators' tickets to the convention hall.

HOW CHICAGO FEELS.

CHICAGO, Jan. 17.—News of the selection of Chicago as the place to hold the national democratic convention was received locally, with no manifestations of excitement. The hotel men smiled when the news came, they being the chief beneficiaries of the crowd that the convention will bring to town. Strangely enough, though, there was no flood of telegrams asking that quarters be reserved for the national leaders of the democratic party. Requests for rooms from metropolitan newspapers in different sections of the country, made through resident correspondents, were about all received by any of the hotels last night. At the Palmer house requests were received by telegraph for rooms for the Maine and Oregon delegations, the number desired being fourteen and eight respectively.

The convention will doubtless be held at the Coliseum, but that is a matter which is to be determined by the national democratic committee. The delegates who went to Washington took with them plans of both the Coliseum and Tattersalls. Either of these buildings will be available but it is thought the national committee will select the Coliseum on account of its superior arrangement and because of its larger seating capacity.

Comptroller of Currency James H. Eckels, of Illinois, did not think the place of holding the convention would have any thing to do one way or another with the convention's nominee, whether it was an eastern or western man. When asked what effect he thought it would have on Cleveland's alleged third term candidacy he said:

"I do not wish to talk on that, for I do not think there is anything at all in it. I do not believe he is a candidate for re-election."

"What effect do you think it will have on bringing out a western man?"

"None at all, not any more than if the convention were held in New York or any other eastern city."

DOUBLE MURDER

Done by Masked Men Near Flynn's Lick, Tenn.

NASHVILLE, Tenn., Jan. 17.—A letter from Flynn's Lick, in Jackson county, brings news of a double murder committed near that place. Five masked men entered the house of Joseph Day, an old farmer, who was reputed to have money hidden away, and demanded the secret of his treasure. Day refused to give it up and after numerous threats was taken out of doors and hanged to a tree. The brutes then attempted to make Mrs. Day tell where the money was hidden, and when she refused, beat her brains out with a club. They then ransacked the house, but failed to find the money. No arrests have been made.

BURNED BIBLES.

San Miguel's Attitude Toward Christianity.

LIMA, Peru, Jan. 17.—The mayor of San Miguel seized and caused to be burned in the public square nearly all the Bibles and stock of the local agent of the American Bible society.

Next Monday evening John and Mary McKay, the blind brother and sister, will give one of their pleasing entertainments at Library hall. The Logansport Pharos, of November 15, 1895, has the following to say of these artists: "The entertainment given at Dolan's opera house last night, by the blind brother and sister, John and Mary McKay, was highly enjoyed by the audience. The vocal and instrumental selections and the character impersonations were among the best ever given on the local stage." No one need stay away, for the admission is extremely low. Seats are now on sale at the store of Louis Jocquel, opposite the Cathedral.

Acquitted.

KANSAS CITY, Mo., Jan. 17.—Charles A. Millman, ex state representative and a prominent local politician, has been acquitted of the charge of poisoning an election judge in order, as claimed, that ballot box stuffers might proceed with their work unmolested.

PROBABLY NOT BOYLE.

Trying to Bring the Dead Back to Life Again.

No Reliance Placed in the Cleveland Story—Assault at Hoagland—Court News.

A. C. Goecke left yesterday for Cleveland, Ohio, to identify a man under arrest there who it was said was supposed to be William Boyle, whose widow has a suit against the Catholic Benevolent Legion for $3,000 on account of the death of Boyle, it being claimed that he was drowned at Chicago a few years ago

The suit was tried in the superior court here and a judgment for $2,405.21 was given Mrs. Boyle on December 17, 1891. An appeal was taken and it was but last week that the case was argued before the supreme court. A decision on it was expected in a few days.

At the time the case was tried here stories were afloat of the finding of Boyle and this was also the case once before when the case was argued in the supreme court, but an investigation proved nothing definite about his being alive.

Ed France, of the firm of Colerick & France, who are the attorneys of Mrs. Boyle, telegraphed to Cleveland last evening and received a telegram from the chief of police that no man supposed to be Boyle was under arrest and the sheriff of that county also telegraphed to the same effect. It is not supposed that there is anything in the Cleveland story, and that Mr. Goecke will not be able to identify the man at Cleveland as Boyle.

Mr. Goecke was to have telegraphed to Phil Wernstein, the president of St. Julian council, of this city, this morning, if he found that the Cleveland man was Boyle, but as he has not done so it is thought that he failed in his identification and that the story is but another one of those which have been exploded two or three times before.

COURT NEWS.

Constable Roembke went to Hoagland and arrested Milton Bart on the charge of assault and battery on Geo. Coleman. The alleged assault is said to have taken place in a church at Hoagland on the evening of December 31st. The case is being tried in the court of Justice Harry F. France.

Sheriff Clausmeier went to Gorglein to investigate a case against a peddler who was selling a big stock of revolvers, razors and other articles at greatly reduced prices at that place.

The Roller will case is slowly dragging along in the circuit court. The defense has its witnesses on the stand.

It is said that affidavits are to be filed against saloonkeepers at Maysville, New Haven, Monroeville and other surrounding villages, for violation of the Nicholson law.

George McCrory has instituted attachment proceedings before Justice Hays against Michael Wickliffe and Jonathan Refline. The case has been set for hearing on March 12.

The cases of the state against May Leslie, Anna McNutt and George Pearson, for frequenting a house of ill fame, which was appealed from Justice Hays' court, were certified up to the circuit court today.

The application of Jessie Taylor for admission to the insane asylum has been suspended because the wards are all occupied.

Sheriff Clausmeier has been notified that the state reform school has been closed to new applications, owing to an epidemic of scarlet fever raging there.

The paternity case of Arminda Wyatt vs. Joseph Mourey has been appealed in the circuit court from Esquire France. The attorneys are J. H. Aiken, N. D. Dougherty and P. B. Colerick.

Justice of the Peace H. F. Bullerman entered upon the duties of his office yesterday, having taken the required oath and filed the necessary bond. Mr. Bullerman is well equipped for the position and is besides courteous to all. He occupies the offices in the Foster block in the rooms which his predecessor, Justice Bohen, had.

A BARGAIN SALE.
In Order to Make Room For New Spring Goods
We Will Close Out All Heavy Hosiery, Underwear, Gloves, Mittens, Etc., at and Less Than Cost.
All 10c and 12½c ladies' and children's stockings reduced to 8c a pair.
50 doz children's wool stockings at 15c a pair, reduced from 22c
75 doz. ladies' wool hose 15c and 18c a pair, reduced from 25c and 25c
25 doz men's natural wool socks 18c a pair, reduced from 25c.
50 doz. ladies' vests 12½c each, worth 20c
All the ladies' vests and pants reduced to 25c and 37½c
All children's underwear at cost
50 doz men's natural wool under wear at 25c and 37½c, reduced from 50c and 50c
All $1.00 corsets reduced to 75c
All 50c corsets reduced to 37½c
During this great closing out sale of all heavy goods we will include everything in the store at cost
C. J. WELKER,
162 Calhoun St.
Opposite Cathedral. Open evenings.

BOND FILED

By the New Water Works Trustee, T. F. Haberkorn.

It is for $20,000 and Has Been Approved—News Notes and Items From the City Hall.

Theodore F. Haberkorn, the newly appointed water works trustee, filed his official bond with Mayor Oakley this morning. The bond is in the sum of $20,000 and is signed by B. W. Skelton, H. C. Paul and C. W. Fixley. Mayor Oakley approved the bond and deposited it with Comptroller Simonson.

INVESTIGATING

The members of the board of public works, accompanied by the city attorney, went to Chicago last evening for the purpose of investigating the manner in which the electric wires are laid underground.

TO BE REPAIRED

A new floor is to be laid in the Wells street bridge in a short time. The old floor has become so worn that a new one is necessary.

REPORT COMPLETED.

The board of public safety has completed its annual report, which will be presented to the mayor. It includes the annual reports of the police and fire departments.

POLICEMAN SUSPENDED.

Policeman Foulks has been suspended by the board of public safety until the case against him for the trouble he had with Gus Jackson is settled in the circuit court. Oscar L. Hobbs has been appointed to serve in his place.

ATTEMPTED SUICIDE.

D. H. Bonar, the Farwell Postmaster, Drinks Two Ounces of Laudanum.

For some time past it has been rumored that D. H. Bonar, the postmaster at Farwell, on the Pittsburg railroad near Columbia City, was short in his accounts. He has been drinking to excess for several months and paid little attention to business. His wife has been taking care of the postoffice, and on her account, no doubt, matters were allowed to run along. We understand, though, that he was not allowed to have anything to do with the office. Wednesday evening he sent his little girl to the drug store for two ounces of laudanum. He took it all and when discovered was in a precarious condition. Prompt medical aid is all that saved him, and even at this writing we understand his condition is dangerous. The shortage in the money order department of the office is about $491. How he managed to keep the facts from the postal department is not well understood. But he did it. The shortage together with hard drinking are no doubt the causes that prompted him to take the rash step. Mr. Bonar is a man of good intelligence and has been a teacher in the common schools of the county for years.

A TREAT
For Ladies Out on Shopping Expeditions
Can Always be Found at Mergentheim's Bazaar.
They Are Always Sure to Find Just What We Advertise
And We are Now Advertising the Greatest Bargains Shown This Season.
Jackets and Capes reduced from $8 to $3.50 and $4
Jackets and Capes reduced from $10 to $4.50 and $5.
Fur Capes at less than half price.
Mackintoshes at less than cost.
All our best Calicoes at 5c yard.
All Muslins, both bleached and unbleached, at cost price.
All Dress Goods of every kind at cost price and some of them at less than cost.
All Silks at cost.
All Underwear at cost.
Kid Glover—
Our warranted $1 Glove at 85c.
Our 75c, hook or button, Glove at 65c.
Just come to our Linen department for prices. We think you will be sure to find all you want there.
All our Linens at cost; this includes everything in this department—Table Covers, Towels, Napkins, Spreads and all other goods.
All Hosiery at cost.
Umbrellas at cost.
Lace Curtains at cost.
Chenille Curtains at cost.
Do you know what "Cost" means? It means a reduction of from 10 to 50 per cent., and we are selling everything at cost this and next week.
MERGENTHEIM'S BAZAAR,
Calhoun and Main St.

EMANUEL LUTHERAN CHOIR

Elects Officers to Serve During the Ensuing Year.

The choir of the German Emanuel Lutheran church selected officers at their meeting last night to serve for the ensuing year as follows:

President—Henry Suedhoff.
Vice President—William Roembke.
Secretary—Henry Hatzemann.
Treasurer—Louis Hagemann.
Librarian—Ferd Strasburg
Musical Director—G. Hormel

BENCHES AND LIGHTS

Placed on the Lake at Lakeside to Accommodate Skaters.

Superintendent McNutt, of the Consolidated Electric Railroad company, this morning placed a lot of benches on the shores of Delta lake, in Lakeside, for the convenience of the skaters. An electric light was burned for the first time last night and Mr. McNutt will today place in position a number of locomotive headlights in order to light up the lake in good shape

THE DEATH LIST.

Miss Martha Meyer Passed Away This Morning.

Death of Little Georgia Moser—Three Old Residents Cross the Dark River.

Martha, the seventeen year old daughter of Mr. and Mrs. Charles Meyer, of No. 118 Ewing street, died from kidney and liver trouble this morning. The funeral will be at 2 p. m. Monday from the Emanuel's Lutheran church.

CHARLTON.

Monday afternoon Mrs Charles Charlton died at her home in New Haven. She had been ill for some time, suffering from consumption, and suffered much until relieved by death. She was born in Schremball, Prussia, August 20, 1817.

EVELAND

Word has been received of the death of Peter Eveland, one of the oldest residents of this county. His death occurred Sunday at the home of James Scovel in Antwerp. Mrs. Scovel was his niece and he has made his home with them for some time past. He was born in Muskingum county, Ohio, September 17, 1816, and was the last surviving member of a family of six children. He located in Allen county in 1832.

ROOK

Samuel Rook died at his home near Dawkins Wednesday morning. Mr. Rook was an old soldier and during his service his health was undermined. For some time past he has been almost helpless and moved about with great difficulty. He served in company F, 140th regiment, I. V. I. He was born at Camden, Jay county, Ind., and was fifty eight years old. Death was due to heart failure.

MOSER

Georgia Moser, the two year old daughter of Mrs. Catherine Moser, of No 108 West Creighton avenue, died last night from pneumonia. The funeral will occur Sunday.

A BRICK PAVEMENT

Will be Petitioned for On East Pontiac Street.

A petition is being circulated and signed by property owners on Pontiac street, between Calhoun and Lafayette, for the paving of that portion of the street with brick. That portion of Pontiac street is in a horrible condition, the mud being so deep in soft weather that it is next to impossible for vehicles to pass over it. The petition will soon be presented to the board of public works and the property owners who are signing it are confident that the improvement will be made.

TWO KILLED

And Three Injured by an Accident in New York.

NEW YORK, Jan. 17.—A light engine ran into a crowd of car cleaners who were walking the track on the New York, New Haven and Hartford railroad at 142d street today, killing two women and injuring two other women and a man so badly that they will probably die. This is the list of dead and injured: Dead—Lizzie Becker, thirty-six years old; Delia Mahan, thirty-six years old. Injured—Maria Druff, sixty-five years old, internal injuries; Maggie Tracey, thirty-five years old, right leg cut off; Louis Yender, of 449 West 400th street, both legs broken.

Ex-Congressman Dead.

DOVER, Del., Jan. 17.—Ex Congressman N. B. Smithers, who was secretary of state under Governors Cannon and Marvel, died at his home, in this city, today, in his seventy eighth year.

The Wallace Bruce Lecture.

Every indication points to a large house. The subject is one that commends itself to all good people. The ladies, especially, are taking a deep interest in it. Shakespeare has immortalized himself in many ways but in none more than his high admiration of woman. Mr. Bruce has delivered this lecture in most all the cities of this country, also in Europe. Do not fail to hear him—he is at his best in this lecture, "Womanhood in Shakespeare." The admission is quite reasonable—50c for reserved seats down stairs, 25c for seats upstairs. Tickets can now be had at Meyer & Bro.'s hat store, 80 Calhoun street, or at the Temple. Lecture to be delivered Tuesday, January 28, 1896.

DO YOU WANT
$6 overcoat for $3.85
$8 overcoat for $5.85
$10 overcoat for $6.85
$12 overcoat for $8.85
$15 overcoat for $10.85
$18 overcoat for $11.85
$25 overcoat for $16.85.
Same reduction on all boys and children's overcoats.
Every suit in the house, men's boys and children's, marked down.
50 and 75 cent winter underwear, 38c.
$1.00 and $1.25 winter underwear, 75c.
All capes at cost prices
$5 and $6 boys' reefer coats, $4.85
$3.50 and $4 boys' reefer coats, $2.85.
Our annual inventory sale a success from start to finish.
LEHMAN'S,
31 and 36 Calhoun St.
Foellinger Block.

The Evening Sentinel.

ECZEMA

WHEN ... FAILS

...

The ... caused by the failure of the ... to ... the toll ... that ... the gentlemen ... the matter ... will ... road ... will ... the ... of the old road and we are ... that a number of the property owners have ... to ... the ... and many others have ... the project can be carried through.

The commissioners offered the toll road ... $1,700, the appraised value of their ... The owners said the ... was too low, but thought the difference could be raised by subscription ... that the road could be turned over to the county by January 1. Few ... days ago we were informed by ... that the ... were blocked by the toll road ... the ... road ... not ... sold. Be that as it may, the people want a first highway ... paying toll.

"The men who are behind the scheme for the new road desire a free road to the county capital, and with that end in view will not leave a stone unturned to get it.

"'If the owners deem the price offered too low,' said one of the men, 'let them refuse it, as they have a perfect right to do. There is no law to compel them to accept that price unless they choose so to do, but at the same time there is no law to prevent us striving in other directions for a free gravel road. I have been before the commissioners with the matter and you will hear more of this in a few days.'

"We ventured the opinion that this move might be a bluff.

"'Just wait and see, if that is the way you construe it. We want a free road and we're going after it in a way to get it, now don't you forget it.'

"Another gentleman approached on the subject said he didn't believe the project could be carried through, and expressed the belief that if such a thing was done, the county would perhaps be liable for damages, as the toll road company was operating under a charter duly granted by the commissioners.

"'We want a free road and also an electric road to Fort Wayne,' says another citizen, 'and it appears that this toll road stands in the way of both. I hope they will push the new road through.'

"'The people had an opportunity of donating the difference between the appraised value and the price wanted,' said the News, 'and we understand all but a few dollars was secured by subscription.'

"'Yes, that is true, but that seemingly has failed, and we'll see what can be done about this new road and that, too, at once. A united effort of the people will secure the desired end. This thing of crying "bluff" at every move wont accomplish anything, and we'll show you that this new scheme is not simply backed by wind.'"

The Ladies' Missionary society of the First Presbyterian church held an all day sewing meeting at the church yesterday. The society will give a holiday social on February 21.

... of ... [illegible]

The ... of the ... the ... country ... will be ... early on June ...

... McDonald ... the ... Parker, was ... as a member of the state board of ... He represents the ... district.

The world's consumption of ... [illegible] ... England ... the greatest buyer, and the United States comes next.

The complaint made by Germany of the competition of American ... manufactured goods ... exactly an argument in favor of ... up the tariff.

... W. S. ... in the Montgomery circuit court, holds ... administrators ... withdraw after the remonstrance has been placed of record.

There are 250 cases of typhoid fever at Wilkesbarre, Pa., all traceable to impure water. Pure water for cities is one of the grave questions of the present and future. As the towns increase along the rivers the impurities necessarily increase.

... saloonkeepers agreed among themselves to break the Sunday liquor law, and citizens found it impo-

... legislature ... Governor Matthews ... [illegible]

The Indiana ... at ... elected the following officers: President, ... Burdick, of ...; vice president, George W. ...; of Indianapolis; ... treasurer ... of Indianapolis ... Bobilya, of this city ... The league declared ... in favor of Governor Matthews for president. It will encourage the ... clubs among the farmers throughout the state.

In speaking editorially about the congressional convention held in this city last week the Kendallville News says: "While the Twelfth district democratic convention which was held at the Fort Wayne on January 8th did not pass resolutions pertaining to the presidential candidacy of Governor Matthews, yet the matter was brought before the convention in a speech by J. M. Barrett, who said undoubtedly the democracy of the state would have a candidate in the governor. This was heartily applauded by the audience. The financial question did not come before the congressional convention. The speeches which were made there, no one but Mr. Randall referred to that question and he simply said that democrats acted unwisely in voting against candidates who happened to differ with them on finance."

NEW HAVEN TOLL ROAD

Scheme to Build a Parallel Gravel Road,

So That the People of That Part of the County Can Come to Fort Wayne Without Paying Toll.

New Haven News:

"For several days past several of the leading men of this community have been busily engaged in securing the right-of-way for a road to parallel the old toll road from the Hartzell road west to where the straight gravel road leaves the New Haven road

THINGS ABOUT TOWN.

Incidents ... Happenings That are Interesting.

A Story of ... Ging—A Drug Store's Stamp Trade—A Little ... and a Dog.

It is not generally known, but it is a fact, that Miss Katherine Ging, the pretty dressmaker of Minneapolis, who was murdered by Claus Blixt upon the order of Harry Hayward, and for which crime Hayward was recently hung in Minneapolis, and Blixt is serving a life term in the penitentiary, came near becoming a resident of Fort Wayne at one time. Miss Ging was a fashionable dressmaker and she was known all over the country and one of the leading modistes. A couple of years or so ago Root & Co., the dry goods merchants of this city, were considering the advisability of adding a dressmaking department to their establishment and they started a correspondence with Miss Ging to get her to come here and take charge of the new branch of their business. Several letters passed between them and offers were made by both sides, but there was a little difference between the amount of salary asked and offered and the arrangement was not completed. Not long after the negotiations had ceased Miss Ging was foully murdered. Whether Harry Hayward's dastardly scheme would have been executed in case she had come here is a question. It is most likely, however, that Hayward would have followed her anywhere in order to accomplish his purpose.

The idea seems to be prevalent among the people of every city, town and village that the drug stores are nothing more than private postoffices. Many people never think of going to the postoffice to buy their postage stamps but depend on the nearest drug store for them and if the druggist's supply happens to run out they dub him no good and his store a one horse concern. The number of stamps sold by drug stores is amazing. The government a few years ago established stamp agencies in various neighborhoods in the larger cities for the accommodation of the public. The drug store of C. B. Woodworth & Co. is a stamp agency and last year it did a thriving business. Mr. Woodworth informed the Sentinel a few days ago that during the year the sale of stamps there amounted to a little over $2,100. From $25 to $50 of the firm's money was kept tied up in the stamp business all the year and for this and the handling of the stamp business the firm received from the government the munificent salary of $21 per year. The firm takes all risks in their stamp business and the salary is therefore insignificant. Nobody would think that a drug store would have such a stamp trade as that.

A novel sight was witnessed by South Calhoun street people a few evenings ago. South of Creighton avenue the street was in fine condition for sleighing and, in fact, was so smooth that children skated over it with pleasure. Along toward dark a girl skater appeared on the street. She was accompanied by a large dog. She had a couple of lines attached to the dog and the animal started down the street on a dead run. The girl stood up and held the reins tightly in her hands and the way she went down the street over the frozen surface was a sight. The dog ran at full speed, but the little girl held on and thus enjoyed a fine slide without the slightest exertion. The scene was a novel one and those who saw it enjoyed it.

O. L. Perry is the most enthusiastic bicycle rider in the city. He rides his wheel in all kinds of weather, winter and summer, and never fails to find pleasure in the exercise. He has boycotted the street cars, but he spins to and from his home and the office every day in less time than the street cars could possibly make the trip. He frequently enjoys a race with some sporty motorman for a square or two, but he always gets the best of it. Mr. Perry used to be a fine skater, and he took much pleasure in a glide over the ice, but he has thrown his skates into the cellar and now rides his bicycle on the lakes. He says some people laughed at him when he talked of riding on the ice, but he has shown them that he can do it. Somebody asked him how he could ride a wheel on the ice without slipping.

"Why do you wear rubber overshoes?" Mr. Perry inquired.

"To keep from slipping on the ice," was the reply.

"Why, of course. And my bicycle wheels have rubber tires."

The fellow then understood the secret. Nothing pleases Mr. Perry more than to get astride his bicycle and then have some skaters try to catch him on Reservoir lake or Delta lake.

M. E. CONFERENCE.

Richmond Preparing to Entertain Several Hundred Ministers.

The north Indiana conference of the Methodist Episcopal church will meet ... March 2... at Richmond. Besides the ... Methodist ministers ... who will be in attendance, the churches of the northern conference will send about ... lay delegates, and ... confidently expects to receive and care for at least five hundred visitors.

The conference this year has more ... interest from the fact that the delegates to the general conference, which meets at Cleveland in May, are to be chosen. The general conference convenes but once in four years and the North Indiana conference will this year designate two delegates to represent it.

The business session of the conference will be held in the large auditorium of the Grace M. E. church. The ... sermon will occur on Monday ... of the week of meeting by the Rev. ... of Hartford City, and ... evening Dr. J. P. D. John, ex-president of DePauw university, will deliver his lecture "Did Man Make God or God Make Man?"

LOCAL LINES

Max Blitz has returned from Chicago.

M. P. Doyle has gone to Indianapolis.

Col. R. S. Robertson has returned from Indianapolis.

A new case of diphtheria has been reported at No. 45 Hugh street.

Columbia City Post: "Miss Edith Ale has been asked to sing in the choir in the Episcopal church in Fort Wayne. Miss Ale accepted, and will go to Fort Wayne on Friday and stay over Sunday. It is quite an honor for her and will be one which her many friends are very glad to hear."

New Haven News: "Mrs. Dr. M. A. Mason, of Fort Wayne, was the guest of her sister, Mrs. Emma F. Hartzell, Saturday.—Mrs. Bertha Shaulein, of Fort Wayne, is visiting her parents, Mr. and Mrs. Henry Ko...—Mrs. Bueter, Mrs. Schuckman and Herman Bueter, of Fort Wayne, were guests of F. H. Bueter and family Tuesday.—H. Paulsen, of Fort Wayne, was the guest of Mr. and Mrs. J. Bernhardt Tuesday."

The annual installation of officers of Col. E. S. Walker camp, Sons of Veterans, took place Wednesday evening at the hall, on Calhoun street. After the ceremony the ladies' Aid society followed with their installation. The ceremony of the former was conducted by H. C. Bricker and the latter by D. E. Bricker. Those who were inducted into office were the following: Sons of Veterans—Captain, Charles Crouse; first lieutenant, Henry Zollinger; second lieutenant, Daniel Kinz; trustees E. C. Close, Charles Felts, Charles Durbrow; secretary, T. W. Blair; treasurer, W. F. Geller.

Mr. and Mrs. William Hill delightfully entertained the members of Rathbone temple at their home, No. 250 East Creighton avenue, Wednesday evening. A five course supper was served. Those present were Messrs. and Mesdames Double, Foster, Rush, Shaw, Mullen, Henry, Clark, Torchay, Cuning, Schmelzer, Bartel, Fessenden, Byal and Lindsley, Mesdames Laurent and Davenport; Misses Rush, Torchay, Sephinson, Double and Torchay; Messrs. Gilman, Knoche, Deady and Foster.

George Wilson, of Wabash, a brother of Ed M. Wilson, of this city, who is pursuing a post graduate course at the Boston university in order to still further prepare himself for the ministry, has just been awarded the highest honor of the university which he is attending, that of the Judge Sleeper Fellowship. The laws of the university require the recipient of the honor to study two years in Germany, and Wilson will leave the latter part of this month for Jena, Germany, where he will enter the Jena university, taking a two years' course in the school of philosophy. He graduated from the school of all sciences in the Boston university in the year 1891, receiving the degree of Ph. B.; in the year 1894 he graduated from the theological school in the same university, receiving the degree of S. T. B.

LOST HIM IN THE HONEYMOON.

Widow Marks' Advertised for Husband Proves to Be a Bigamist.

PHILADELPHIA, Jan. 17.—Mrs. Catherine Marks, a charming widow who owns a candy store on Vine street, put an advertisement in a Philadelphia paper last November, describing her appearance, the property she had and her willingness to marry. This offer brought thirteen replies and each candidate for the bonds of matrimony was communicated with by mail and requested to call upon her. This they did, but none found favor in her sight until "Edward C. Rice," of Bordentown, N. J., the thirteenth applicant, appeared. He satisfied her, and after a very quiet courtship they were married. Rice was arrested yesterday, charged with bigamy. His right name is Richard C. Wodsworth.

Governor Inaugurated.

DES MOINES, Iowa, Jan. 17.—The Iowa capitol building was grandly decorated today in honor of the inauguration of Governor Drake. The ceremony took place at 2:30 o'clock this afternoon on a platform in the rotunda of the building in the presence of several thousand people. The oath of office was administered by Chief Justice Rothrock to General Drake and Mr. Parrott. General Drake then presented his inaugural address.

Harrison in New York.

NEW YORK, Jan. 17.—"Gen. Harrison begs to be excused," was the reply to a card sent up to the ex president's room at the Fifth avenue hotel this morning. Assisted by Mr. Tibbet, the general spent the morning looking over and replying to his voluminous correspondence. It is understood that he will remain in town for one or two days longer.

Assignment.

NEW YORK, Jan. 17.—Perkins & Welsh, sugar importers and exporters, have assigned to Benjamin Perkins, with preference to creditors for upwards of $125,000. The firm was rated at $300,000 and its credit was good.

ALWAYS TIRED.

HOW MANY WOMEN DO YOU KNOW

Who Can Say They Are Thoroughly Well! How They Can Be Strong.

(SPECIAL TO OUR LADY READERS.)

I don't feel very well, I am so tired all the time; I don't know what is the matter with me.

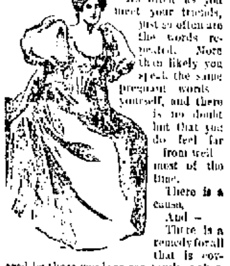

You hear these words every day. As often as you meet your friends, just so often are the words repeated. More than likely you speak the same pregnant words yourself, and there is no doubt but that you do feel far from well most of the time.

There is a cause. And—There is a remedy for all that is covered by those words so constantly spoken by women.

Lydia E. Pinkham discovered the source of nearly all the suffering endured by the sex.

"Woman's Complaints,"—these two words are full of more misery to women than any two words that can be found in the language of the world.

Sudden fainting, depression of spirits, reluctance to go anywhere or to do anything, backache, "bearing down," and kindred symptoms of serious disturbance seldom laughed by your family physician, and reluctantly mentioned by you.

The remedy is found, the same noble woman who discovered the cause of all your misery also worked out the remedy. All druggists have it.

Lydia E. Pinkham's Vegetable Compound is the greatest blessing that ever came into the lives of suffering women.

WHEN WE SAY

COST,

We mean exactly what we say. For the next 30 days you can have an Suit or Overcoat in our store made to order at ABSOLUTE COST.

SUITS FROM $14 UP. PANTS FROM $2.50 UP.

A full line of Foreign and Domestic Goods.

G. SCHMIDT, Merchant Tailor.

70 E. Main Street.

Subscribe for THE SENTINEL.

DO YOU WANT?

$6.00 Overcoats for $3.85.
$8.00 Overcoats for $5.85.
$10.00 Overcoats for $6.85.
$12.00 Overcoats for $8.85.
$15.00 Overcoats for $10.85.
$18.00 Overcoats for $11.85.
$25.00 Overcoats for $16.85.

Same Reductions on all

Boys' and Children's Overcoats.

Every suit in the house, Men's, Boys' and Children's marked down.

50 and 75 cent Winter Underwear 38c
$1.00 and $1.25 Winter Underwear 7...

All Caps at Cut Prices.

$... and $... Boys' Reefer Coats ...
$3.50 and $4 Boys' Reefer Coats $2.85

Our Annual Inventory Sale a success from start to finish.

34 and 36 Calhoun Street.

... Block.

Nicotine Neutralized

CHEW AND SMOKE

MAIL POUCH TOBACCO

PURE ... LESS, SATISFYING.

... NERVOUS ... DYSPEPTIC

THE BELL'S

JANUARY SALE!

A bold move to reduce their Overcoat stock. Cost Ignored! Profit Ignored! Loss Ignored!

	That were		
Men's Overcoats and Ulsters	$22.00 $20.00 $18.60 $16.48 $15.74	The first of the season, ARE NOW	$12.50
Men's Overcoats and Ulsters	$14.98 $14.48 $13.98 $12.98	The first of the season, ARE NOW	$9.50
Men's Overcoats and Ulsters	$11.98 $11.48 $10.98 $9.98	The first of the season, ARE NOW	$7.50
Men's Overcoats and Ulsters	$9.50 $8.98 $7.84 $7.48	The first of the season, ARE NOW	$5.00

We Close at 6 p.m. Excepting Saturday Nights at 10:30.

THE BELL

18 Calhoun Street.

We Close at 6 p.m. Excepting Saturday Night at 10:30.

RUB A DUB DUB, THREE MAIDS IN A TUB.

ALL USING SANTA CLAUS SOAP.

MILLIONS DO THE SAME.

Sold everywhere. Made only by

THE N. K. FAIRBANK COMPANY, CHICAGO.

FULL CENTRIFUGAL SYSTEM

WHITE LOAF, SILVER WEDDING AND BLENDED FLOUR.
FOR SALE BY ALL GROCERS.

ALWAYS SHARP SHOD WITH THE NEVERSLIP

ONE TRIAL WILL CONVINCE YOU.

Your horse being always sharp shod, is ready for work. His feet are always in good condition, and he is not constantly at the blacksmith's being sharpened, which ruins his feet, causing great expense and loss of time to you. Remember, once shod with "Neverslips" you can easily put in new Calks when needed without removing the shoes.

AGENTS: E. B. Kimball & Co., Chicago, Ill. MANUFACTURERS: Neverslip Horseshoe Co., Boston, Mass.

REMOVABLE-STEEL-CENTERED AND SELF-SHARPENING

IMPERIAL

25¢ PER POUND Baking Powder 25¢ PER POUND

WARRANTED. A PURE CREAM TARTER Baking Powder

PURE FLAVORING EXTRACTS AND SPICES

MEYER BROS. & CO. DRUGGISTS AND CHEMISTS.

FORT WAYNE, IND.

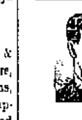

Sexine Pills RESTORE LOST VIGOR

SOLD BY GROSS & PELLENS, 94 CALHOUN STREET.

He Kissed the Cook

But we will not expose him this time for she was his sister and

IT WAS ALL BECAUSE

He had made her Christmas happy by presenting her with a pair of our Nickel Plated Skates for Ladies just in time for the skating season. We have the same kind for men and boys; also, sharpeners for a quarter.

PFEIFFER & SCHLATTER

NOTICE! BUSINESS MEN ONLY.

Are you aware that a neat and attractive Sign on your show windows pays.

The GARDNER Adv. Sign Co., (Rear) 25 EAST MAIN STREET.

Have a large stock of White Enamel Letters at prices that defy competition. SIGNS of all kinds made to order.

HARRY R GARDNER, Manager.

RESOLUTION FOR 1896.

RESOLVED—That it becomes the duty of every man to provide a comfortable home for those depending on him. That if such provisions may seem impossible by reason of financial difficulties, it then becomes his duty to discover a way by which such difficulties may be overcome; and be it

RESOLVED—That in the light of indisputable evidence credit buying has proven its superiority, that its far reaching influence as a home maker is recognized or appraised by hundreds of FORT WAYNE citizens.

RESOLVED—That it is my duty to take advantage of the only Equitable Credit System as originated by the

INDIANA FURNITURE CO.,

and thereby make our home inviting and life worth living.

FORT WAYNE CITIZENS,

20 Per Cent. Off During January.

20 Per Cent. Off During January.

HAVILAND CHINA,

WHITE AND DECORATED,

SILVERWARE,

PLATED AND SOLID.

CUT GLASS, VASES AND NOVELTIES.

Do not miss it, for you will regret it.

LATHROP & CO.

17 Court St.
60 Clinton St.

20 Per Cent. Off During January.

20 Per Cent. Off During January.

STAR
Accident Co.,
CHICAGO, ILL.
STARTED BUSINESS 1884.

Paid for Claims since organization, $634,409

FIRST-CLASS AGENTS wanted for Illinois, Wisconsin, Missouri, Michigan, Minnesota, Indiana and Colorado. Send for terms to

T. S. QUINCEY, Sec'y and Treas.,
P. O. Drawer 150, Chicago.

No Gas! No Pain!

Teeth Extracted Absolutely Without Pain.

ARCADE DENTAL PARLORS,

Room 8 Arcade, Ground Floor.

Gold Crown and Bridge Work or Teeth without plates a specialty.

Extraction of Teeth and all Operations positively Painless.

We take this method of advertising to establish our business on the merits of our workmanship and to introduce reasonable prices that you may get acquainted with our Elegant Ground Floor Dental Parlors and improved appliances for Dentistry.

W. G. BURKET,
Manager.

The Columbia Bicycle Pad Calendar For 1896

YOU NEED IT.

A Desk Calendar is a necessity—most convenient kind of storehouse for memoranda. The Columbia Desk Calendar is brightest and handsomest of all—full of dainty pen sketches and entertaining thoughts on outdoor exercise and sport. Occasionally reminds you of the superb quality of Columbia Bicycles and of your need of one. You won't object to that, of course. The Calendar will be mailed for five 2-cent stamps.

Address Calendar Department,
POPE MANUFACTURING CO.,
HARTFORD, CONN.

$15.90

Will for a few days buy a $25 Solid Oak Bedroom Suit at

FOSTER'S.

See it in their Clinton Street "Bargain Window."

The Dresser, with its bevel mirror is worth all they ask for the entire suit.

Just think! An entire Oak Bedroom Suit for

$15.90.

AT MORTON HALL,

Cor. Wayne and Calhoun Sts.

The teachers will meet any who desire to take Dancing, morning, afternoon or evening.

BEGINNERS—Monday and Wednesday evenings.
ADVANCED—Tuesday and Friday evenings.
JUVENILE CLASSES—Saturday afternoon.
Private classes may be formed and may have an evening to themselves, as we have full control of the hall.
Private Lessons at any time.

FARNAN DANCING ACADEMY.

$50 to $50,000 to loan on farm and city property or personal security.

J. F. SCHELL & CO.,
24-25-26-27 Pixley Block.
Fort Wayne, Ind.
Telephone 485.

Fresh Cut Flowers.

Wild Smilax, Pine Needles, Grey Moss, Holly and Palms.

Vesey's Greenhouses,
90 Thompson Ave. Telephone No. 231

Coal, Coke, Wood and Egg Coal for Furnace use.

The Best ... All orders promptly delivered. Office open evenings. Telephone 13[illegible].

G. H. KRUDOP,
Corner Francis and Hayden Sts.

THE LOST ARM.

1—Tramp—Madam, won't you please give me something to eat? I'm a poor, but honest soldier, what lost an arm at de battle o' Bulls Run.

2—Dis' certainly is do bes' racket I ever struck fer gettin' a meal.

3—Madam—Why, I thought you said you lost an arm! You lied to me!

4—Tramp—No madam I never lied in my life. It was a "fire arm," dat I lost.

CAR THIEVES CAUGHT.

Detective Wilkinson Does Good Work at Hobart.

Nicholas Madden Injured—Switchman Arthur Has an Arm Pinched—C. S. Sims Promoted.

The Valparaiso Messenger yesterday gave the following interesting account of a raid of car thieves, made by our fellow citizen: "At Hobart yesterday Detective Thomas Wilkinson, of the Nickel Plate, assisted by local officers, succeeded in running down a gang of thieves who have been robbing freight cars on that road. The men arrested were Charles Shearer, son of August Shearer, a wealthy and prominent farmer, residing near Hobart; Peter Schaler, whose home is at Porter X roads south of this city, and Peter Collins, who has lived in this county and Lake for about a year. The men were taken before Justice Matthews, of Hobart, who, after hearing the evidence, bound them over to the Lake circuit court. Shearer's bonds were fixed at $500 and Schaler and Collins' at $300 each. Prosecutor Heard was present and represented the state. The stolen plunder, consisting of seventeen sacks of flour, each weighing 140 pounds was found in the barn of August Shearer father of one of the trio. They are also suspected of other crimes. The men were unable to give bail and were taken to Crown Point and placed in jail."

ARM PINCHED.

While coupling cars last evening in the east yards, E. M. Arthur, a Pittsburg switchman had his right arm pinched between the deadwoods. The sleeve of Mr. Arthur's coat caught upon a projecting bolt and threw his arm up between the deadwoods just as the two cars came together. Dr. George C. Stemen is attending the unfortunate man, and says there will be no serious results.

STRUCK WITH A SLEDGE HAMMER.

Nicholas Madden, of the Pittsburg smith shops, was struck upon the head with a sledge hammer in the hands of a fellow workman yesterday afternoon. The wound is a painful one, and may confine him to his house a few days, but no serious results are apprehended. Mr. Madden was holding a chisel in the work of cutting off crown bolt heads in a boiler of an engine which was being cut up. He was working for Charles Shreck, who has the contract for cutting up all the old engines in the yard.

SIMS AGAIN PROMOTED.

C. S. Sims, who was recently promoted from an assistant engineer of maintenance of way of the western division of the Pittsburg road, with headquarters in this city, to civil engineer of the Toledo branch of the Pennsylvania system, has again been promoted. He is now chief engineer of maintenance of way of the eastern division of the Pittsburg, Fort Wayne and Chicago road, with headquarters at Allegheny, Pa.

CHANGE IN TICKET OFFICERS.

Thomas Follen, railway ticket agent at Peru, has been appointed district passenger and ticket agent of the Wabash, with headquarters at Lafayette, and will assume his new duties by the first of next week. J. M. McConnell, whose place he takes, is to be let out and J. J. Skinner, train dispatcher for the company at Ashley, will take charge of the office vacated at Peru.

WAGES REDUCED.

A bit of unwelcome news comes from the organ factory. It is that the employes have received notice of a contemplated reduction of wages in some of the departments of the works. The men most effected are those who operate the woodworking machinery. There will be no reduction of wages of action makers, but these men will be temporarily suspended.

BRIEF MENTION.

J. D. White is sick and absent from his forge in the Pittsburg shops.

The fine Llewellen setter owned by E. A. Barnes, of the electric works, is dead.

Private business keeps M. Steinbacher from his work in the Pittsburg planing mills.

Charles Weidman, a carpenter who is employed at the Kerr Murray works, is sick and off duty.

John E Turner, traveling passenger agent of the Northern Pacific road, is in the city today.

F. Raul Baldwin, who spent a few days here this week, left for his home in New York last night.

Henry Rohlman, a coach painter in the Pittsburg shops, is suffering with an aggravated attack of tonsilitis.

William Devlin, night watchman at the Pittsburg shops, who had been sick for some days, resumed work last evening.

M. T. Jones, commissary agent of the Wagner Palace Car company, with headquarters at Chicago, was in the city yesterday.

Conductor G. M. Sauer, of the Nickel Plate, is confined to his home, No. 2 Fulton street, with a severe case of la grippe.

The Western Passenger association has agreed upon a rate of 1 cent a mile for the next Grand Army encampment at St. Paul.

Female spotters are said to be yet employed on the Monon, and have become a source of no little annoyance to conductors.

Born, to Mr. and Mrs. Kinzie Kimmel, of Wall street, a daughter. Mr Kimmel is the well known conductor on the Pittsburg railroad.

Illinois now has a railroad mileage of 11,755 miles, the largest of any state in the union, and 95 per cent of the main lines, is laid with steel rails.

Al. Throckmorton and Frank Carrey resumed their respective places in the Pittsburg blacksmith shop this morning, after an absence of several days.

Daniel Pelgen, assistant foreman of the Pittsburg tin and copper shop, came home from Pennsylvania last evening. He enjoyed his trip east very much.

Jacob Waldschmidt's little girl is very ill and that gentleman is kept from his shop duties. Jacob operates a boring mill in the Pittsburg car shops.

George Ferry has returned from White Plains, N. Y., where he was engaged some time in putting up some gas machinery for the Kerr Murray works.

Master Mechanic James Keegan, of the Grand Rapids and Indiana road, was in the city yesterday on business for the company. He resides in Grand Rapids.

Ransom Crevner, [illegible] of the Atlantic Coast Line, [illegible] appointed pass agent [illegible] of railroads, [illegible] books.

David Deck, of the electric works, while en route home from the shop yesterday fell and severely injured one of his arms. He will not be able to work for some time.

Fred Strope will go to Chicago next Monday and thence to Milwaukee, where he has a brother. The shop mates of Fred say he is going to be married this trip, sure.

John Dalton, clerk at the electric works, did not break an arm at the reservoir as reported in some of the city papers. Johnny was surprised to read the item this morning.

A Grand Rapids fireman who is acquainted with William Henderson, the missing janitor, says he saw that man at Decatur several times recently, the last time being last Sunday.

The Wabash has [illegible] on its through trains some very fine [illegible] of day coaches, Pullman's best type of sleeping cars and a dining car, all new equipment.

Edward Pariset, of the Kerr Murray works, is nursing a lame hand and will be unable to work for several days. Yesterday the member was badly injured by a heavy casting falling upon it.

Henry Burlage has resumed his duties in the Pittsburg planing mill after an absence of a few days on account of the serious illness of his wife who is now past the danger point in her illness.

Henry Bunche, of the Kerr Murray works, entertained a number of his friends last night. The chief amusements of the evening were music, dancing and cards. Mr. Bunche resides on Spy Run avenue.

For the first time in many months and possibly years, John Nolan and John Collins, of the truck gang in the Pittsburg machine shop, are enjoying a vacation. No men work more steady than do the two Johns.

The general passenger agents of all the roads west of Buffalo and Pittsburg and north of the Ohio river have joined in the call for a meeting next Wednesday to organize the central states passenger committee.

C. Kretsinger, who for several months was inspecting cars at St. Louis for the Pennsylvania Railway company, came home last evening, having completed the work at that point. He may resume his old place in the shops.

D. Hitchcock, traveling passenger agent of the Delaware, Lackawanna and Western for Indiana, Illinois and Ohio, has been dangerously ill for some weeks at Buffalo. [illegible] that he is better, but [illegible] time before he [illegible].

James McCrea, [illegible] and Charles Watt, [illegible] [illegible] through Fort Wayne [illegible] en route [illegible].

[illegible]

Mr. and Mrs. John [illegible] completely by surprise [illegible] when their [illegible] and [illegible] appeared at the family [illegible] announced that they had [illegible] [illegible] [illegible]

Highest of all in Leavening Power.—Latest U.S. Gov't Report.

Royal Baking Powder

ABSOLUTELY PURE

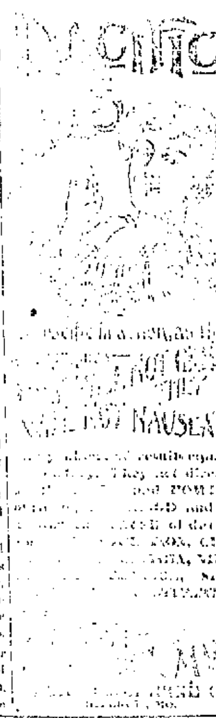

Awarded
Highest Honors—World's Fair,
DR. PRICE'S CREAM BAKING POWDER
MOST PERFECT MADE
A pure Grape Cream of Tartar Powder. Free from Ammonia, Alum or any other adulterant.
40 YEARS THE STANDARD.

OUR GREAT 1-3 OFF SALE

—OF—

MEN'S AND BOYS' SUITS AND OVERCOATS

CLOSES TOMORROW NIGHT.

This is the greatest opportunity you ever had to secure good clothes at less than their real worth.

If there ever was a time when a dollar could actually do double duty, IT'S RIGHT NOW and RIGHT HERE

REMEMBER,
This Sale Closes

SATURDAY NIGHT.

Globe

Cor. Calhoun and Main Streets.

[illegible]

Mr. and Mrs. [illegible] celebrated their [illegible] Mr. Mayer [illegible] Mary, [illegible] Henry [illegible] May they live many more years to celebrate their anniversary [illegible].

STATE NEWS.

The commissioners of [illegible] county will meet on the [illegible] of March to award a contract for a new court house.

The Gibson county grand jury indicted several residents of Princeton for violation of gaming and similar laws.

David Schlinker is under arrest at Evansville accused of forgery at Paducah, Ky. He is said to be a victim of the morphine habit.

Truman S. Dodge, of Evansville, stood on the steps leading into Rahm's salt pool, then fired a bullet into his brain and fell into the water.

Thomas and William Fitzgerald, of Bunker Hill, who held a [illegible] several weeks ago and terrorized the villagers for several hours, have been captured at St. Marys, Ohio.

During a republican primary in Howard precinct, Liberty township, Porter county, a vote was taken on the presidential choice, resulting: Harrison, 13; McKinley, 1; Reed, 2.

Elkhart is much interested in the divorce case of Herman C. Fedder vs. Alice L. Fedder. Mrs. Fedder has filed a cross complaint and has gone to the home of her mother, at Battle Creek, Mich.

A footpad approached John Ratliff, of Muncie, with the salutation "Shell out, or I'll bust your head off." He was met by a cocked revolver, and the cool calm salutation "Git." There was no robbery.

The shortage of Albert Wade, the absconding assistant cashier of the First National bank of Mount Vernon, has been fixed at $11,000. H. W. [illegible], cashier, who resigned because of a reduction of salary, has been succeeded by M. Cronbach.

An attempt was made this week to rob W. J. Overman, of Perry township, Harrison county, by some of contractors [illegible] the New Albany paper. Mr. Overman [illegible] the intruders with a shotgun.

Pensions for Indianians.

Washington, [illegible] have been granted to the following citizens of Indiana:

Original—Isaac D. [illegible]

Supplemental—Benjamin [illegible] Columbus.

Restoration and Reissue—[illegible] Pro[illegible].

Increase—[illegible] W. McLain[illegible], [illegible], William [illegible], [illegible], Adam W. Black, Harlan [illegible], Robert C. Dyer, Medina.

Reissue—Widow [illegible]

Re[illegible] [illegible] Hendricks.

Original Widows [illegible] [illegible], mother, [illegible], Mary [illegible] Reamy, Crawfordsville.

Dr. O'Gorman.

[illegible] ment of Dr. [illegible] a [illegible] of Sioux City [illegible] [illegible]

[illegible]

IS NOW ON

Cash [illegible]
[illegible]
Many [illegible]
[illegible] Overcoats, [illegible] and [illegible] going fast at Sacrificing Prices.

Store Closes at 6 p. m.

[illegible] To Hold an Executive Session [illegible]

Narrowest Squeak.

[illegible] that the [illegible] the [illegible] [illegible]

[illegible] to [illegible] constipation and constipation [illegible] the most frequent cause of all of them.

Go by the book. Pills 10c and 25c a box. Book free at your druggist's or write B. F. Allen Co., 365 Canal Street, New York.

Annual sales more than 6,000,000 boxes.

Hanker Dancing Academy,
10 and 12 W. Wayne St.

W. C. COLLINS,
DENTIST.

WHITES' BLOCK,
Above Fruit House,
S. E. Corner Wayne and Calhoun Sts.

PATENTS A. L. Hough, [illegible] Washington, D. C. [illegible] for Inventors' Guide [illegible]

WANTED.

WANTED [illegible]

WANTED [illegible]

WANTED [illegible]

WANTED [illegible]

WANTED [illegible]

WANTED [illegible]

FOR R[illegible]

[illegible]

D[illegible]

S[illegible]
Insurance, Real Estate [illegible]
[illegible] Block

Hamilton National Bank.

[illegible]

White National Bank
Capital & Surplus, $285,000.

Pays [illegible] per cent interest [illegible]

DR. WM. D. LUPE,

DR. B. C[illegible]

C[illegible]

DR. H. V. SWERINGEN,
Physician and Surgeon.

[illegible]

J. C. Peltier.

Undertaker and Embalmer,

17 West Wayne Street

A. HATTERSLEY & SON,

PLUMBERS!

STEAM AND GAS FITTERS,

[illegible] Main Street

ARTISTIC BOOK BINDING,

in Vellum, Levant, Morocco, Calf and Russia.

BLANK BOOKS

Of all kinds, with Perfect Flat Opener.

The Binding of Sacred and Extra Illustrated Books one of our specialties.

THE FT. WAYNE SENTINEL BINDERY,
[illegible] W. Wayne St.,
Ft. Wayne, Ind.

HOUSEHOLD GOODS.

[illegible] Furniture, Carpets [illegible] Furnishers of Hotels [illegible]

BARGAIN STORE,
24 West Main Street.

Pittsburg, Fort Wayne & Chicago

[illegible] Pennsylvania Station [illegible]

[illegible]

EFFECTIVE
[illegible], Nov. 24,
1895.

[illegible]

★ Wabash R. R. ★

[illegible]

ROOT & COMPANY

THIS GREAT COST SALE

And Housekeeping Linens, too

The giving out bargains so good as this lot of Linens has never had a foothold before here.

The Great Midwinter Sale!

There has never before been a season Housekeeping Linen offerings equal to those we have been making since the inauguration of this sale. Everything in this stock of Linens is now—bought to be let out at this sale, to be let out at a low price, and we're doing it in a way satisfactory to every housekeeper.

We Welcome all Out of Town Customers.

Hundreds have been in, and as the news spreads hundreds more will come.

All Linen Crashes.

We start three pure all Linen Toweling at 4, 5, 6, 7, 8, 9c, not a thread of cotton in the whole lot—some brown, some bleached.

Towels.

Fringed—all linen, laundried, ready for use—the cheapest lot of Towels ever in this market for home, for shop, store and hotel use, 4, 5, 6, 7, 8, 9, 10, 11c. Hemmed Linen Towels—
9, 10, 11, 13, 16c up.

Napkins.

We commence the all Linen Napkins with a good full 5-8 size—58, 63, 68, 73c and up, and the large dinner napkin, full 3-4 size—89, 93c, $1 19 and up to the fine Satin Damask ones at a big saving.

Wash Rags.

4, 5, 6 and 7c.
Wash Rags by the yard 9c.

Turkish Towels.

Bleached, Ecru and Brown, the native finish. We show a large line of these popular bath towels—
11, 12, 14, 21, 24 and 26c.

Red Table Damasks.

Damasks that will wash and won't fade, reduced to 16, 18, 20, 25 and 30c.

Chenille Covers.

5-4, at 53c.
6-4, at 69c.
Tapestry Covers at 63c.
AT COST—FOR CASH.
All goods throughout the store.

Table Linen Damasks.

We have never given such values as are given on Table Linens at this sale. We have never sold so many Linens as has already gone from the store at a sale.

We start with a line of Cream Damasks, at 18c, 21c, 23c, 27c, 31c.

Bleached Damasks in handsome new patterns, 23c, 29c, 33c, 59c and 41c

Special Leader.

A bargain in full bleached linen damask, extraordinary, 70 inches wide, our 90c quality, we sell at 73c

3-4 Napkins to match any pattern in this number.

Table Linen Sets.

Bleached damasks, fringed, 2½ yards long $1 75 to $2 50.

Hemstitch Sets, napkins to match, $5.00 up.

10-4 damask Sets $6 39, from $8.50.
12-4 damask Sets $6 79 from $9 00.
All have fine large napkins to match each design of cloth.

We have a number of pattern cloths, handsome borders, without napkins, which we will close out at these low prices.

98c, $1 37, $1 57, $1.87 and $2 10.

White Quilts.

Special bargains in these popular covers.

59c, 72c, 84c, 93c and $1 37.
All Marseilles patterns.

ROOT & COMPANY.

EVERYBODY GOES TO

THE PANTITORIUM,

To have their Clothing CLEANED, PRESSED, DYED and REPAIRED. Call up telephone 405 and they will call for your work.

16 ARCADE,
Miss JENNIE HAVERLY, Prop.

Dr. W. F. Schrader will lecture to young men Sunday afternoon at 3 o'clock, at the railroad Y. M. C. A. rooms on Calhoun street. All are cordially invited.

MONEY TO LOAN
On real estate or personal security. C. F. PFEIFFER, rooms 6 and 7 Bass Block. 31f

Finest chocolates in the city, at the Chicago bakery. 12tf

Use White Loaf Flour and your bread will always be moist.

Decatur Democrat: "Isaac Straus, of Fort Wayne, is in the city. Mr. Straus was formerly in the clothing business in this city."

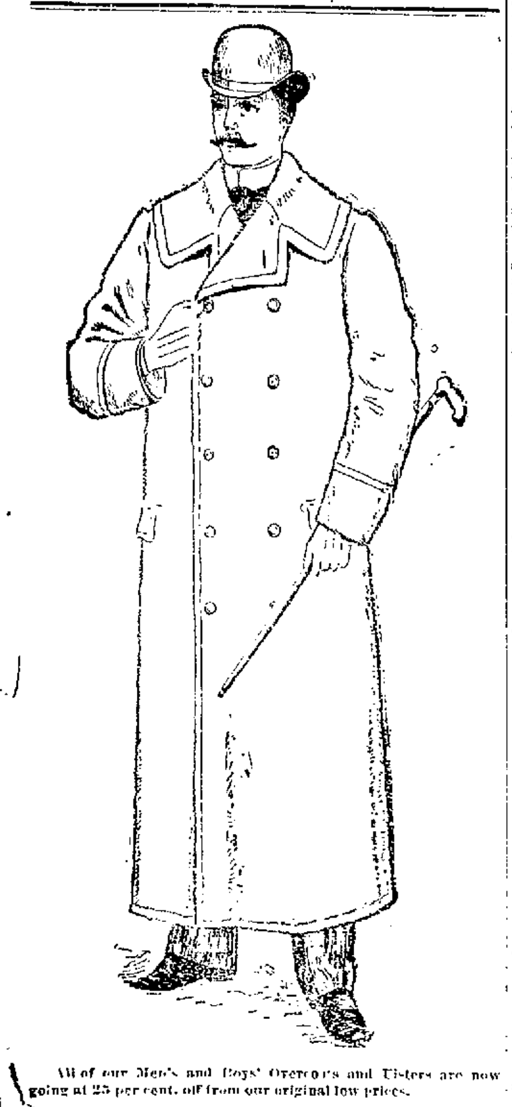

All of our Men's and Boys' Overcoats and Ulsters are now going at 25 per cent. off from our original low prices.

Sam, Pete & Max.

The Evening Sentinel.

FRIDAY, JAN 17 1896.

OUR TELEPHONES.

Business Office..........No. 173.
Editorial Rooms.........No. 630.

The Weather.

Washington, Jan. 17.—For Indiana, Unsettled weather; winds mostly northerly.

NEWS NOTES.

John Zimmerman, of Decatur, is visiting Dr. Van Buskirk

Mrs. A. S. Work will entertain the P. P. C. club this evening

William Hoyt, of Cambridge, N. J., is the guest of J. W. Hayden.

Mrs. A. C. Perry, of 173 Lafayette street, is quite ill at her home

The entire family of Julius Henry, of Oak street, are ill with typhoid fever.

Miss Dora Nonamaker will visit friends for a few days next week at Decatur.

Miss Lizzie Waldman, of Van Wert, Ohio, is the guest of Miss Cora Bassett, of Madison street

Mr. and Mrs. Chr. Beuret will occupy the east side of the residence, corner of Madison and Clay streets

Miss Cora Bassett has returned from Van Wert, Ohio, where she has been visiting friends for several days.

An overheated stove started a fire last night which destroyed the Nickel Plate crossing watchman's shanty at Clay street.

A social will be given this evening in the parlors of the Trinity English Lutheran church by the ladies of the congregation.

Miss Jennie Christy, of Walnut street, was surprised by a number of her friends last evening in honor of her birthday.

Fort Wayne banks and merchants have been warned to be on the lookout for a new $20 counterfeit bill on a South Bend bank.

Miss Mary Leach, of LaSalle street, who has been very ill, is now so much improved that she is able to be up and walk around the house.

The St. Paul's Lutheran Young Men's society will give a musical entertainment at their hall this evening. All are cordially invited to attend.

The Rathbone sisters will hold their regular meeting tomorrow evening, when they will have five candidates for initiation and will also serve a banquet.

Yesterday the little brother of Dr. H. M. Duemling tripped over a rug and fell at his home on East Washington street and cut a severe gash in his head.

Harvey Seachrist fell from a scaffolding and alighted on his head, inducing a bad scalp wound. He is under the treatment of Dr. Schrader, at Hope hospital.

Miss Katherine Hattersley entertained the Merry Go Rounds yesterday afternoon, Miss Reed, of Indianapolis, being the guest of honor. The club meets next week with Miss Eva T. Nelson.

The young people of the congregation of the Wayne street M. E. church will hold a social this evening at the home of Rev. Dr. and Mrs. H. W. Bennett, the parsonage, this evening. A literary program will be rendered.

A fifteen year old boy named Kiefer, who escaped from the reformatory at Chicago, was caught at the south depot last night by Detective Stoll and was taken to the police station, where he was kept over night. He was returned to the institution today.

Miss Mary O'Dell, of West Creighton avenue, mourns the loss of an educated cat which, at her bidding, would perform innumerable tricks, some of which no feline was ever before capable of doing. Pussy was the pet of the neighborhood also, and many young hearts are saddened by her mysterious absence.

Last evening at the home of her sister, the friends of Miss Lillian Schmenk gathered to remind her of her seventeenth birthday. Progressive pedro was the feature of the evening. At 11:30 a three course luncheon was served. The first prizes were awarded to Miss Louisa Blust and Frank Stutzenberger, and the booby prizes to Miss Clara Diebold and Frank Fisher. Those present were Misses Lillian, Ida and Bertha Schmenk, Anna Keese, Louisa Blust, Laura Scheele, Julia Rentzman, Emma Rupple, Clara Diebold, Anna Proegler, Emma Diebold, and Messrs. Henry Schram, Charles Unverferth, Fred Stier, Frank Smith, Frank Stutzenberger, Sylvester Vachon, John Doppen, Joe Gerardin, Will Zurbuch, Ed. Vogeding and Frank Fisher.

Eggs Down Another 2c.

Fresh Country Eggs down to 15c dozen.

Best Country Roll Butter, 16c lb.
Good Jar Butter, 10c lb.
Sugar Cured Hams, 10c lb.
Best Smoked Shoulders, 7c lb.

Fritz Hoese,

Tonight, nine amateurs will make their first appearance as actors at the Empire, and they will no doubt create lots of fun. The Cetry company will appear in their regular program

Michigan Potatoes.

Two car loads Extra Nice, Large, Clear, Bright Hebrons, only 30c bushel.

Country Mills Flour, $3 00 bbl.
All Best Grades City Flour $3 50 bbl.
Fresh Buckwheat Flour, 17c and 25c sack.
Vermont Maple Syrup, 85c gallon

Fritz Hoese

Mrs. Harry Keck of Griffith street, has the grip.

Dressed Poultry Down.

A nice fresh lot of Drawn Chickens and Turkeys

Chickens, 9c lb. Turkeys, 10c lb.
Stewing Oysters, 20c. Frying, 25c.

Fritz Hoese.

Charles Levi will spend Sunday in Logansport

W. H. Fox, of VanBuren street, is sick with la grippe.

Mr. and Mrs. F. K. Safford are at the Auditorium Annex Chicago

Mrs. C. C. Hunter, who has been quite sick, is now convalescent

Isidor Lehman, of the scott's shoe store, is confined to his home with lumbago

Mr. and Mrs. Alex White are preparing to occupy their new residence Clinton street

Miss Helen Miles of West Washington street, has recovered from a severe attack of la grippe.

Mad Anthony hive No. 27, L. O. T. M., will hold a special meeting at 7 o'clock tomorrow evening.

Miss Maria Reed, of Jeffersonville, is the guest of her sister, Mrs. Clark Fairbanks, on East Berry street.

Mrs. Rudolph Jasper, of West Washington street, is reported as being very low. She is over eighty-four years of age.

The Christian Endeavor society of the First Presbyterian church will give an "advertising social at the church this evening.

Professor Hormel, of the Emanuel Lutheran school, who has been sick, has recovered and is able to resume his place as teacher.

Mrs. A. L. Johns, of West Berry street, entertained a number of friends at 6 o'clock dinner last evening. A pleasant time was spent in the evening also.

Miss E. H. Lehman, of the Lehman Book and News company, is removing her residence from No 44 West Washington street to No. 70 West Wayne street.

The first prayer meeting held by the Church of the Covenant, last evening, was well attended and was led by Dr. Van Buskirk, whose theme was the appropriate one of "Bible Covenantry."

BANKRUPT SALE

Of very fine Watches and Jewelry at 20 per cent. on the dollar.

L. P. Stapleford,
Auctioneer.

PRICES AT RICH'S.

Pork by the quarter, 5c and 5½c.
Pork Chops, 7c. Pork Roast, 6c.
Country Sausage, 7c. Lard, 7c.
Bacon, 8c. Hams, 9½c. Butterine, 14c.
Beef Roast or Steak, 6c.
Boiling Meat, 4c.

91 Barr street.
254 Calhoun street,
17 2t 22 Harrison street.

ALWAYS ON TOP.

Thing & Co.'s Big Mid Winter Sale of Boots, Shoes and Rubbers.

1,000 pairs Ladies' Storm Rubbers, 23c.
1,000 pairs Misses' Rubbers, 14c.
1,000 pairs Men's Rubbers, 35c.
500 pairs Men's $1 00 Arctics, 75c.
500 pairs Men's Felts, 13c.
Men's Pure Gum Rubber Boots, $1 98.
Misses' 89c Dongola Patent Tip Shoes, 67c.
100 pairs Gents' Fine $1.50 and $1 75 Dress Shoes, 99c.
The Celebrated $5.00 Razor Toe, Enamel Shoe, $2 98.
Gents' $2 00 Fine Dress Shoes, Razor Toe, Enamel Tip, $1 49
Gents' Calf, Extension Sole, $3.00 Shoes, $1 98.
Big lot Ladies' Shoes in Samples, 87c.
Be at Thing's Mammoth Mid-Winter Sale There are others, but they don't sell Shoes as cheap as

S. B. Thing & Co. Shoe Hustlers

32 Calhoun St. Large Red Boot.

Mrs. J. L. Greenwalt has gone to Baltimore to join her husband.

Mrs. H. P. Moses has returned from Lima, Ind., where she has been visiting friends

Mr. and Mrs. Herman G. Kappel pleasantly entertained friends at progressive pedro last evening, the occasion being Mrs Kappel's birthday anniversary.

Mrs. Terrence Martin and son, Eugene, of South Hanna street, left today for Toledo to attend the funeral on Saturday of Thomas Garry, who was a brother to Mrs Martin.

Last night, at her home, on West Superior street, Miss Mabel Williams was very pleasantly surprised by a number of her friends, the occasion being in honor of her seventeenth birthday anniversary. The evening was spent in games and dancing, and at 11 o'clock a dainty luncheon was served. Those present were Misses Blanche Coombs, Tillie Zollinger, Gertrude Williams Messrs. Charles Lyons, Clifford Wallace, Don Smith, George Trier, Jesse Brady, Williams, Mesdames Williams and Coombs

Meal tickets, 21 meals, $2 50 cash in advance. Windsor hotel, 302 South Calhoun street 17 2t

Coffee Down 2c lb.

Lion, Arbuckle's and XXXX Coffees, 20c lb.
Granulated Sugar, 5c lb.
Standard A Sugar, 5c lb.
All City Brands of Flour, $3 50 bbl.
Washburn Gold Medal Flour $4 bbl.
Choice Michigan Potatoes, 30c bushel.
Michigan Navy Beans, 5c quart.
Michigan Celery, 25c bunch.
Good Canned Corn, 6c can.
Oranges, 20c, 25c and 40c doz.

Coverdale & Archer,
21 Harrison street.

The great Toll sale at the Globe Clothing House tomorrow night—don't miss this chance to save money.

Armstrong's, Bolton's and other first-class makes of Shoes all go at and below cost for the next 30 days at

FOELLINGER'S,
15 West Main St.

Commence the New Year on New Plans.

The $1 00 monthly plan known as the Tri-State Plan is the best plan in the state to borrow money on pay fast or slow. $1,000 for $10 per month.

Tri-State New Plan for Investors.

If you wish to save money take the A. A. stock. $1 per month. No membership fee. No fines. Call at office, cor. Berry and Court streets, for a maturity table, which will show you the value of your stock each month until maturity.

Tri-State Building & Loan Association.

G. W. Pixley, Pres.
C. A. Wilding, Sec'y.

Reduced Sale

—of—

Embroidery Materials.

All Filo Silks, 40c per doz
Twisted and Rope Silks, 35c per doz
Houiton Silks, 30c per doz. Fullest assortment of Colors in the city.
Our 60c yd wide Linen reduced to 52c.
1½ yd. Linens reduced from 75 to 68c.
1½ yd. Linens reduced from $1 to 90c, all superior qualities.
Corresponding reductions on all Stamped and Hemstitched Linens.

Art Needlework Co.,

22 West Berry Street.

—THE—

Allen County Loan and Savings Association,

32 E. Berry Street.

Loans money on the popular Dollar monthly payment plan, the best plan in existence. Loans made any time and can be repaid as fast as desired.

Gottlieb Haller, President.
Chas. S. Bash, Vice President.
Ernest W. Cook, Secretary.

DOWN
THEY
COME

With the Mercury in the Thermometer.

Everything in our Clothing Department marked down to Cost, Ulsters, Overcoats and Suits. You can't afford to miss our Great Cost Sale

GOLDEN & PATTERSON,

Leaders of Fashion.

56 Calhoun Street.

Opposite Court House.

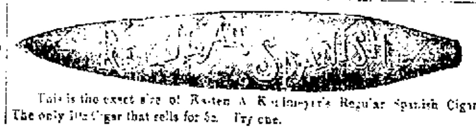

This is the exact size of Rasten A. Kalmeyer's Regular Spanish Cigar The only 10c Cigar that sells for 5c. Try one.

A RARE CHANCE.

Commencing January 14, for ten days only we will sell all $40, $35, $30 suits, or any suit in the store, for $22 50.

Chas. L. Rowan,
124 Calhoun St.,
13tf Lau Building.

Boys' Suits, etc—
$2 Suits for $1 33
$3 Suits for $2 00
$4 Suits for $2 67.
$5 Suits for $3 34.
Sale ends Saturday night.

The Globe

DON'T MISS
FOELLINGER'S
SHOE SALE.

For the next 30 days you can buy the finest and best makes of Shoes at and below cost at
FOELLINGER'S,
15 West Main St.

$6 67 buys a $10 Suit or Overcoat at The Globe.

WEDDING PRESENTS.

MISS LOWRY'S

20 Per Cent Discount Sale

Will give you unheard of bargains in Haviland China, White & Decorated, Fancy China Pieces in endless variety. Bric-a-brac of all kinds. Libbey Cut Glass, Etc., Etc.

22 West Berry St.

Telephone Notice.

The Home Telephone Company composed entirely of Fort Wayne people, has contracted to supply its service to over 700 hundred people at rates 40 per cent lower than a like service has ever been furnished in this city. We are still making contracts and request all persons to see us before becoming bound for any other service.

Each subscriber will have his own individual wire, insuring absolute privacy to all of his telephone messages.

The Home Telephone and Telegraph Co.

ROBINSON

Thermal Bath Cabinet!

Will cure Rheumatism, Bad Colds, La Grippe, purify the blood, clean all impurities from the skin, free the system of tobacco. Can be had of J. H. TIBBLES, Agt, 27 W. Berry, or 177 Griffith streets. 1-2w

THE BOSTON STORE.

The Great Clearing Sale

Continues All This Week.

EVERYTHING SOLD AT COST!

Dress Goods Sold at Cost.

36-inch Novelty Dress Goods at 8c, worth 15c.
36 inch Cashmere at 17c, worth 25c.
36 inch All Wool Serge at 23c, worth 35c.
40-inch All Wool Henrietta at 31c, worth 50c.
45-inch All Wool French Serge at 45c, worth 60c.
46-inch All Wool Henriets at 48c, worth 75c.
All 50c Novelty Dress Goods reduced to 35c.
54 inch Ladies' Cloth at 39c, reduced from 50c.
All 50c Plaids reduced to 39c.
ALL BLACK DRESS GOODS sold at actual cost.

Underwear & Hosiery sold at cost.

Ladies' Fleece Lined Vests at 12½c, worth 17c.
Ladies' Fleece Lined Vests at 21c, worth 30c.
All Ladies' 50c Underwear reduced to 37½c.
Ladies' 85c Underwear reduced to 62½c.
Ladies' $1.00 Underwear reduced to 75c.

Gents' Grey Mixed Underwear at 20c.
Gents' Camel Hair Underwear at 29c, reduced from 39c.
Gents' 85c Underwear reduced to 62½c.
Gents' $1.00 Underwear reduced to 79c.
All Children's Underwear sold AT ACTUAL COST.

Muslins and Sheetings sold at cost.

Yard wide Unbleached Muslin, extra heavy, at 4½c.
All 6c Unbleached Muslin reduced to 5c.
9-4 Unbleached Sheeting at 12½c, worth 17c.
9-4 Unbleached Sheeting at 17c, worth 20c.
9-4 Unbleached Sheeting at 19c, worth 25c.
9-4 Bleached Sheeting at 15c, worth 18c.
9-4 Bleached Sheeting at 20c, worth 25c.

All Housekeeping Goods sold at cost.

8c Ticking reduced to 6½c.
10 Ticking reduced to 8c.
18c Feather Ticking reduced to 12½c.

Red Table Damask at 23c, reduced from 30c.
Red Table Damask at 25c, reduced from 35c.
Unbleached Table Linen at 22c, reduced from 28c.
Unbleached Table Linen at 25c, worth 30c.
Unbleached Table Linen at 29c, worth 35c.
All 50c Table Linens reduced to 39c.

All Towels and Napkins sold at Actual Cost.

1 case Grey Blankets, large size, at 48c, worth 75c.
1 case Bed Spreads at 98c, worth $1 25.
1 case Grey Blankets at 85c, worth $1.25.

All Ladies' and Children's Woolen Mittens sold at actual cost.

Grey Mixed Shaker Flannel at 6½c, reduced from 8c.
Dark Outing at 4½c.
Dark Fancy Prints at 4½c.
Apron Ginghams at 4½c.
Lace Curtains, 3 yards long, at 50c a pair, worth 75c.

Don't fail to visit the Boston Store through this Great Closing sale and get some of the many Bargains we are offering.

WM. HAHN & CO.,

THE BOSTON STORE.

EACH WORD MADE GOOD and TRUE.

THE SELLING OUT SALE IS NOW ON . . .

AT 68 CALHOUN STREET!

WE received orders from Chicago to make a little noise in Fort Wayne. Perhaps you will wonder what the noise is good for. Well just follow us down a little and perhaps we can enlighten you. It is a well known fact that when a reputable concern makes a noise they certainly must have an object in view. Our object is that we have received orders from Chicago, our headquarters, to retire from the retail shoe business, and sell out the stock of the J. L. Proctor Shoe Co. in 20 days for what it will bring.

Therefore we have inaugurated a sale to take place at 68 Calhoun Street that never will be witnessed in the city of Fort Wayne again. We are determined to create an immense sensation with this great sale, by giving the greatest bargains in Boots, Shoes, Oxfords and Rubbers ever known to the public.

WE HAVE TO SELL NOW,

And are going to sell, if prices and values are any inducements at all. We say to Fort Wayner's, if you value your own interests, and if you value your hard-earned dollars visit us, inspect our bargains—Investigate the truth of our statements, convince yourself that there will be slaughtered in the next **20 DAYS.** Boots, Shoes and Rubbers at your own price.

This stock comprises shoes to fit everybody—all widths and of the latest styles; and remember that this is a bona-fide sale, and we mean just what we say. Below we quote you a few prices, and challenge the manufacturer's to compete with us.

Men's genuine French Calf Shoes, hand sewed, Lace or Congress, worth $6.00, now $2 78.

Men's genuine French Calf Shoes, hand sewed, Lace or Congress, Needle Toe, worth $5.00, now $1.98.

Men's genuine French Calf Shoes, hand sewed, Lace or Congress, all styles, worth $3 50, now $1.69.

Men's Genuine French Calf Enamel hand sewed Lace or Congress, worth $6 00, now $2.98.

Men's Genuine French Calf Patent Leather, hand sewed, worth $6.00, now $2.48.

Men's Genuine French Calf Extension Sole, hand sewed, Lace, worth $5 00, now $2 28.

Men's Genuine Victor Calf Congress or Bals, worth $3.50, now $1.69.

Ladies' French Kid Button, Razor Toe, Extension Sole, worth $6.00, now $2.78.

Ladies' French Kid, Lace, Trilby Toe, Extension Sole, worth $6.00, now $2.89.

600 pairs of Ladies' French Kid, hand turned Button Shoes, small sizes, A and B widths, worth $5.00, now $1.00.

700 pairs of Ladies' Dongola Kid, Button Shoes, worth $3.00, now $1.48.

927 pairs of Ladies' French Kid, hand turned Razor Toe, Button worth $6 00, now $2.78.

400 pairs of Misses Shoes, sizes 12 to 2, fine Dongola Kid, worth $1.75, now 89c.

600 pairs of Children's Shoes, sizes 8 to 11, fine Dongola Kid, worth $1.50, now 78c.

207 pairs of Infant Shoes, sizes 2 and 3, worth 50c, now 9c.

500 pairs of Men's Rubbers, good quality, worth 75c, now 47c.

600 pairs of Misses' Rubbers, spring heels, sizes 11 to 2, worth 40c, now 19c.

800 pairs of Children's Rubbers, good quality, sizes 8 to 10½, worth 30c, now 17c.

767 pairs of Men's warm lined Overshoes, sizes 6 to 11, worth $1.25, now 69c

400 pairs of Men's plain, pure gum Rubber Boots, worth $3.50, now $2.24.

Space does not allow us to mention further these great bargains—but come to the great sale and convince yourself. Remember we are now open.

So don't fail to come to - - - - - - - -

68 Calhoun Street, Opposite Aveline Hotel.

68 Calhoun Street, Opposite Aveline Hotel.

Look for the Big White Signs.
Come EARLY and Avoid the Rush.

J. L. PROCTOR SHOE CO. - M. ALEXANDER, Mg'r.

STORE FOR RENT. FIXTURES FOR SALE.